XXXtra Pages

BIG-TIT HARDCORE SEX

VOLUPTUOUS.COM

ALL STACKED ALL NATURAL

Voluptuous

JULY 2007

THE SCORE GROUP®

46-38-42 JELENA is back!

TAKE THESE HUGE TITS HOME!

THE FINAL FOUR
BIG-BREAST CHALLENGE II

FRESH BOOBS!
Newcomer April McKenzie 36GG

SALE TO MINORS IS FORBIDDEN

INTERNATIONAL EDITION
$8.99 U.S. $9.99 Canada

20

0 09281 02662 4

NATALIE FIORE
Naughty in Nassau

Natalie gets naked on the beach!
Page 21

BIG-BREAST CHALLENGE II

Page 63

Voluptuous Xtra

SPECIAL XXX HARDCORE SECTION

Gianna Rossi is always ready. Xtra 2

Sabina loves sex research. Xtra 10

NOTICE: THIS IS ADULT MATERIAL

All of the performers/models, and all of the characters that they portray, were over 18 years of age at the time of the photography. The content is inappropriate for minors and appropriate care should be taken to ensure that it is not viewed by anyone under 18 years of age.

Voluptuous (ISSN #1087-7657) is published 13 times a year, monthly, plus an additional issue in Dec. for $59.95 per year in the USA and $74.95 (U.S. funds only) in Canada, by The Score Group, 1629 N.W. 84 Avenue, Miami, FL 33126. Periodicals Postage Paid at Miami, FL and Additional Mailing Offices. POSTMASTER: Please send address changes to: Voluptuous, 1629 N.W. 84 Avenue, Miami, FL 33126.

Michele 26

Hayden 34

Ivy 68

Ana 77

April McKenzie 91

Jelena 43

Olarita 54

Devyn & Kerra knock nipples and pussies!
Page 14

CONTENTS

JULY 2007 VOLUME 14, NUMBER 7

DEPARTMENTS

7 **V-MAIL**
Readers' comments, questions and suggestions.

FEATURES

21 **VIDEO PICK: *NAUGHTY IN NASSAU***
French babe Natalie Fiore heats up the Bahamas.

34 **INTERVIEW: HAYDEN**
A spicy interview with a V-Girl who hates sexual discrimination. She loves cock and pussy equally.

You already know *Voluptuous* gives you the best all-natural tits, plump, bangable butts, newcomers, V-Mag favorites and more in every issue. Now treat yourself to the convenience and savings of having *Voluptuous* delivered discreetly to your home or post office box.

- No more running all over town only to find we're sold out or that your favorite store no longer carries adult material.
- No more snotty sales clerks to deal with.
- Save with this great offer and get an additional 15% off purchases of back issues and SCORE Group videos and DVDs.

Pay a lot less... Get a lot more as a Voluptuous® subscriber

When you see for yourself the convenience and savings of being a Voluptuous subscriber, you'll wonder why you waited so long. So we're making this very special offer.

Subscribe by June 29, 2007 and you'll receive 12 issues of *Voluptuous* for only $59.95, PLUS we'll throw in six FREE issues, PLUS your choice of a FREE DVD (all you pay is a nominal shipping charge). You'll save more than $190 and will never miss an issue!

PICK ONE OF THESE EIGHT GREAT DVDS, FREE!*

*You pay just shipping and handling

LinseysWorld
Linsey Dawn McKenzie is showcased in six outrageous fantasies partly scripted by members of LinseysWorld.com. See the Brit bombshell in Secretary At Work, Country Girl, Boobahontas and more. 148 Minutes, Rated X

Bangin' Brandy Talore
She's so cute, sexy and sweet! Watch 40-28-36 Brandy Talore jiggle her luscious tits. Her mams were made to be plowed with thick cock, and she gets deep skewered from all angles. 135 Minutes, Rated XXX

Busty Kerry Marie 2
Ogle foxy plumper Kerry Marie from every erotic angle in six hot new scenes. Kerry's incredible all-natural tits are showcased like only the boob loving video guys at *Voluptuous* magazine know how to do. 159 Minutes, Rated X

Ultimate Annie Swanson
Annie Swanson has a pair of the biggest all-natural tits, and puts them to good use in horny hardcore. Annie gets banged by a super hung stud, hooks up with newcomer Ana for girl-girl and joins *Voluptuous* cover model Lilith in three-way action. 109 Minutes, Rated XXX

Horny Plumpers
This could be the plumpest video ever made! Horny Plumpers stars a collection of huge-boobed sex-bombs in the hottest private sessions imaginable. These fantasy BBWs have giant tits, huge asses and tight pussies. 170 Minutes, Rated X

Stacked & Packed 7
All-natural hotties unhook their bras and toss off their thongs in this brand-new volume of Stacked & Packed. They pleasure their heavy-hanging sucklers and fat twats while staring at the camera and urging you to jack. 179 Minutes, Rated X

Bosom Buddies 6
The hottest big-bust lezzie series ever made is *Bosom Buddies*. Volume six stars Kelly Kay, Bozena, Chaz, Brandy Talore, Angela White, Hannah Callow, Kelly Madison, Lana Lotts, Mary Carey and Brittany Love. 243 Minutes, Rated XXX

XL Xtra 5
XL Xtra #5 delivers all the super-hardcore action you expect from the publishers of XL Girls magazine. Aspen, Samantha Kay, Joeena Juggs, Wow Nikki, Kat Vixen and Sasha Brasbuster suck and fuck like crazy. 108 Minutes, Rated XXX

ON THE INTERNET www.eBoobStore.com UNITED STATES & CANADA 1•800•421•0760
INTERNATIONAL ORDERS 305•662•5959 24-HOUR, 7 DAY FAX 305•662•5952

MAIL TO: The SCORE Group (Dept. VO0707), 1629 N.W. 84 Avenue, Miami, FL 33126 USA

WE ACCEPT £ AND €

YES, SEND ME 12 ISSUES OF *VOLUPTUOUS* FOR $59.95! PLUS SIX FREE BONUS ISSUES, PLUS MY FREE DVD SELECTED BELOW!

***U.S. customers add $5 S&H for DVD shipping. Canadian & U.K. customers: Subscription offer is $89.95/ £47.40/ CAD$105 plus U.S.$10/ £5/ CAD$12 S&H. All other foreign destinations: Subscription offer is U.S.$99.95/ EU76.20 plus U.S.$12/ EU10.00 S&H.**

Allow 4-to-6 weeks for delivery of first issue. All magazines will arrive in a discreet envelope to protect your privacy. By signing below, you certify that you are at least 18 years old. We accept checks or money orders in U.S. dollars, CAD dollars, UK pounds and euros only. Credit card orders must provide exact billing address if different from mailing address. New and current subscribers to *Voluptuous* will automatically save 15% off all merchandise available in *Voluptuous*. This discount applies to SCORE Group products only, to be deducted prior to the addition of any S&H charges where applicable. Plus, new and current subscribers receive FREE S&H on all SCORE Group products for the length of your subscription. *No discounts on magazine subscriptions. Some additional restrictions may apply. **15% discount available to U.S., Canada, U.K. & Mexico subscribers only.**

Please allow 4-6 weeks for delivery of your free DVD. Free DVDs are considered free with a paid subscription. There are no refunds for cancelled subscriptions when a free DVD is included. Free videos cannot be exchanged except in the case of manufacturer's defect, in which case the defective product must be returned within two weeks to be exchanged for a replacement of the same title.

➤ **PLEASE INDICATE:** ❑ ***New*** ❑ ***Renewal*** *All special offers mentioned above are non-transferable and are applicable as long as your *Voluptuous* subscription remains current. Discounts and free shipping offers cannot be combined with any other discount offers and may be revoked at any time at the sole discretion of *Voluptuous* and/or The SCORE Group.

➤ **PLEASE SEND ME:** ❑ **Linsey's World (VD154D)** ❑ **Bangin' Brandy Talore (PIX289D)** ❑ **Busty Kerry Marie 2 (VD138D)** ❑ **Ultimate Annie Swanson (PIX257D)**
❑ **Horny Plumpers (VD149D)** ❑ **Stacked and Packed 7 (VD142D)** ❑ **Bosom Buddies 6 (VD140D)** ❑ **XL Xtra 5 (PIX247D)**

➤ **PAYMENT METHOD:** ❑ **Check** ❑ **M.O.** ❑ **VISA** ❑ **DISCOVER** ❑ **AMEX** Supplies limited. We reserve the right to substitute for out-of-stock DVDs.

Card#_____ Exp._____ Security code_____ Amex Security code_____ Name_____ Age_____

Address_____ City_____ State_____ Zip/Postal Code_____

Country_____ Email_____ Signature_____ **VO0707**

CREDIT CARD ORDERS WILL NOT BE PROCESSED WITHOUT A SIGNATURE

OVER 500,000 IMAGES OF YOUR FAVORITE V-GIRLS!

BIG-TIT XXX VIDEOS!

- MORE CONTENT AND BETTER QUALITY THAN ANY OTHER BIG-TIT WEBSITE... GUARANTEED!
- SEE THE NEWEST DISCOVERIES FIRST!
- UK READERS: SEE THE UNCENSORED HARDCORE PHOTOS YOU MISSED!
- MULTIPLE POSTINGS EVERY DAY!
- THE MOST EXPLICIT PHOTOS!
- EXCLUSIVE GIRLS & VIDEO!
- EVERY BACK ISSUE OF *VOLUPTUOUS* MAGAZINE SINCE 1998!

SCORELAND.COM

BIGGEST BIG-BUST SITE ON THE NET!

V mail

Long-time reader C.M. of Columbus, Ohio appreciates our V-Mag legends like Effie, who appeared in the April '07 issue.

SAPPHIRE IS THE HOTTEST NURSE TO EVER RAISE COCK

Dear *Voluptuous,*

I know it must be difficult to come up with new and fresh ideas on how to dress and pose your models, but I wouldn't change a thing about Sapphire's "naughty nurse" layout in the April '07 *Voluptuous*.

This is a concept that has been literally run into the ground since adult magazines came to be, but Sapphire gave a fresh look to it. I don't know if it's her alabaster skin and red hair or just what.

It should go without saying that her huge mounds of tit flesh were the main attraction. I've seen her several times before in your magazines, but I don't remember her having such titanic titties. They've always been big but never as big as in the nurse pictorial.

I also liked seeing Jane Blow cooking up some sexiness in the kitchen, Sabina Leigh pulling her pussy lips apart and the pregnant photos of the always cute Annie Swanson.–B.C., Cairo, Illinois

CREAMING FOR KEAMA KIM

Dear *Voluptuous,*

I'm usually not a big fan of the black girls in your magazine. I'm not racist, but white or even Latin girls are just what I prefer. I understand you have a wide audience and need to present a balanced magazine so you feature black girls. That's fine, but I normally just breeze right on past them to the next one.

This was not the case, however, with Keama Kim (April '07). What a brown baby doll! A short woman with huge tits looks great no matter what her skin color might be. She and Deja are the exception to the rule when it comes to black girls. My white cum would look really good spread out all over their big, brown jugs.–G.W., Montgomery, Alabama

G.W. of Montgomery, Alabama appreciates models like Keama Kim.

THANKS FOR THE MEMORIES

Dear *Voluptuous,*

I have been a reader of *Voluptuous* for many years, so it's a real treat when you bring back some of the models from earlier versions of your magazines.

I had forgotten all about Effie until I saw her featured as your *Voluptuous* Legend in the April '07 issue. I had the original magazine she was in and remembered her as a favorite. I notice you don't have a Legend in each issue, but I hope you will consider having one every month. Look at it as a kind of reward to all of your old-time readers.–C.M., Columbus, Ohio

WELCOME BACK, LINSEY

Dear *Voluptuous,*

It was great to see an old favorite, Linsey Ward, in your April 2007 issue. She looks better than ever with a few extra pounds, which look like they went to all the right places: her tits and ass.

Of course, I would rather see her naked, but a clothed Linsey is better than no Linsey at all. Hopefully we can get a much better look at those tits soon.–M.J., Gary, Indiana

Dear M.J.: Linsey takes it all off in the May '07 issue, available in the back issues ad on pages 12-13.

BRIGITE: RAVISHING IN RED

Dear *Voluptuous,*

I want to thank you for having new model Brigite in the March '07 V-Mag. Growing up in the era of the Cold War, I always envisioned Eastern European women looking more like loading-dock workers than the babes you manage to put on your pages nearly every issue. In fact, I'm thinking about planning a vacation to that part of the world just to pussy hunt. That plan was inspired when I read that Brigite is a tour guide and her fantasy is to fuck at the top of a castle tower in her town.

My favorite color is red, so when a cute chick wears red lingerie in her layout, it's special to me. Brigite looked

POPPING OVER CHERRY BRADY AND ANGELA WHITE

Dear *Voluptuous*,

I've never been a big fan of girl-girl pictorials or videos. I know a lot of guys think it's really cool, but to me it just seems like a waste of some good pussy when they'd rather do each other than a guy.

I changed my mind when I saw the photos of two of my favorite V-Girls, Cherry Brady and Angela White (April '07 *Voluptuous*). They both looked very hot but different enough from each other to make it even more interesting. They also looked liked they were really enjoying each other, which only made it better.

If you can show more of your hotter models going at it, I may actually get into the lesbo scenes. How about some of the bigger girls, like Sapphire and Eden? Or maybe Monique and Maria Moore? That would be super hot.–R.O., New York, New York

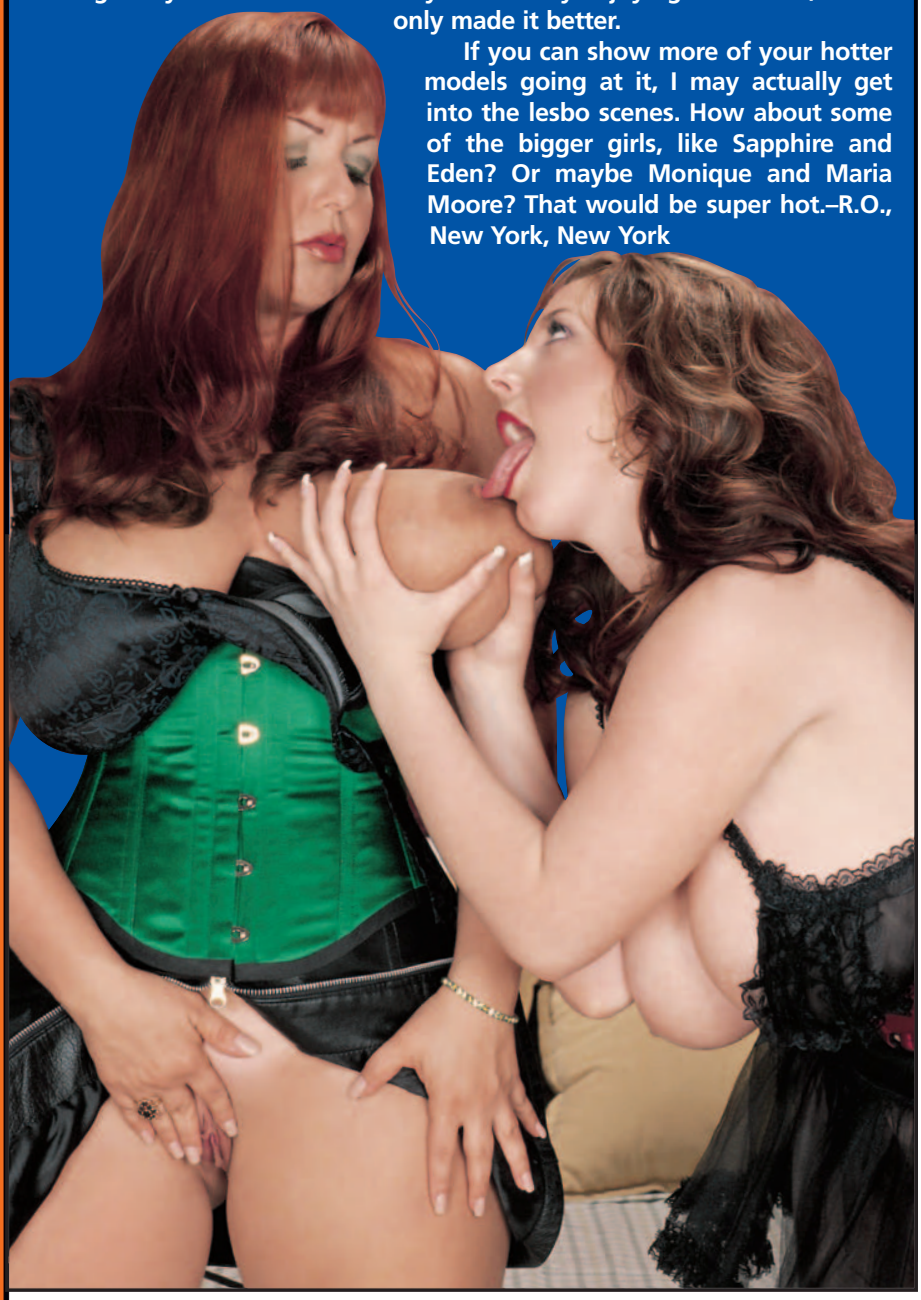

Voluptuous®

JULY 2007

PUBLISHED BY THE SCORE GROUP

JOHN FOX *president & CEO*
STEVE SERO *creative director*
GARY PHILLIPS *editor*
VANESSA VILCA *art director*
ELLIOT JAMES *associate editor*

PRODUCTION

MICHAEL FEDERICI
print operations manager
ANDRES BASTIDAS
network systems manager

CUSTOMER SERVICE AND SUBSCRIPTIONS

For inquiries regarding existing *VOLUPTUOUS* subscriptions, please write to:
***SCORE* Customer Service**
1629 N.W. 84th Avenue, Miami, FL 33126 USA
For 24 Hour Credit Card Orders:
Phone: 305-662-5959 Fax: 305-662-5952
Email: cservice@scoregroup.com

CIRCULATION

HARVEY W. BANGHOR
director of circulation
CHUCK ANDERSON *circulation manager*

NORTH AMERICAN DISTRIBUTION
CURTIS CIRCULATION COMPANY
730 River Road
New Milford, NJ 07646-3048 USA
Phone: 201-634-7400 Fax: 201-634-7499
MIKE D'EMIDIO *account executive*
JACK FRIEDMAN *international sales*

UK EDITION
MAGAZINE MARKETING COMPANY
Octagon House, White Hart Meadows, Ripley, Woking, Surrey GU23 6HR UK
Phone: 0148-321-1222 Fax: 0148-322-4541
FRANK BRZESKI & DAVID EMERSON
circulation managers

ADVERTISING

JOHN ROMANO & JAMES TAK
SLG MEDIA, INC.
5 International Drive, Building 5
Rye Brook, NY 10573 USA
Phone: 914-934-7100 Fax: 914-934-7474

The records required by 18 USC 2257 and associated regulations with respect to this product (and all graphical materials associated therewith) are kept at the office of the Publisher at the following location: John Fox, Custodian of Records, The SCORE Group, a division of Quad Int'l., Incorporated, 1629 N.W. 84th Avenue, Miami, FL 33126 U.S.A.. Date of production: March 26, 2007.

Retail price: U.S.A.: $8.99; Canada: $9.99; UK: £3.99. Bonus Edition: U.S.A.: $10.99; Canada: $11.99. This is: July 2007, Vol. 14, No. 7 (on sale May 8, 2007).

© 2007 by The SCORE Group and Quad Int'l., Incorporated, all rights reserved. Republishing in whole or in part, including, but not limited to, any electronic media, is expressly forbidden except with written permission of The SCORE Group. *Naughty Neighbors*®, *Leg Sex*®, *40Something*®, *Voluptuous*® and *SCORE*® are registered trademarks of The SCORE Group and Quad Int'l., Incorporated. All persons depicted herein were at least 18 years of age at the time of the photography. Editorial Office: 1629 N.W. 84 Ave., Miami, FL 33126. Publisher disclaims all responsibility to return unsolicited material, and all rights in materials published vest in The SCORE Group and Voluptuous. LETTERS are assumed to be for publication, unless otherwise endorsed, and may be edited. This periodical is sold subject to the following conditions: it shall not be lent, resold, hired out or otherwise disposed of in a mutilated condition or in an unauthorized cover by way of Trade, except at the full retail price, or affixed to or as a part of any publication or advertising, literary or pictorial matter whatsoever, without the expressed written consent of the publisher. Any similarity between an individual person or people depicted in the fiction or artwork in this magazine and any real person or people is purely coincidental and is not intended as a representation of any particular individual or class of people. PRINTED IN CANADA

Denise Davies' interview in the April '07 V-Mag nearly got D.M. of Pittsburgh fired.

great in and out of her red bra and panties. Keep the Czech chicks coming.–T.M., Lawton, Oklahoma

DIGGING DIRTY DENISE

Dear *Voluptuous,*

I've always liked Denise Davies, but reading her interview and seeing her pictures in the April '07 *Voluptuous* was almost more than I could stand. Her huge areolae and hairy pussy have never failed to turn me on.

I keep your magazine stashed in my desk at work and sneak a quick peek when I can, but I got so much into Denise that I didn't notice my boss walking up to my desk and I almost got caught. He didn't see it, but he asked me to move a computer so I had to go with him all over the office sporting a hard-on. Luckily, I was able to place something in front of me most of the time. I'm so glad that I can laugh about it now, but I was freaked out for several minutes until I could regain my composure and get my dick to calm down.–D.M., Pittsburgh, Pennsylvania

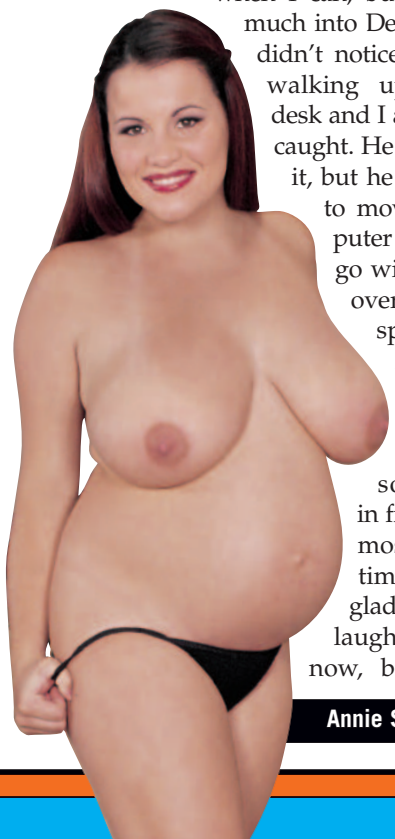

Annie Swanson

KEEP THE PREGGOS OUT

Dear *Voluptuous,*

I know a lot of your readers like seeing pictures of pregnant women naked, but it is a real turn-off for me and I don't think they belong in a magazine that's usually as fine as yours.

I have liked Annie Swanson since she first appeared in *Voluptuous*. She is sexy and pretty and has that short-and-stacked look that's just great, but not with a swollen belly sticking out. Yuck!

Now if you ever do have her in the magazine again, I don't think I can look at her the same way. Her previous appearances have helped me get off really good, especially the hardcore pictures she's done, but now even when I look at her in some of the back issues I've saved, I can't get that bloated image out of my head.

Thanks a lot for ruining her for me.–H.J., via the internet

TRISH BAILEY EARNS A NEW FAN FROM "DOWN UNDER"

Dear *Voluptuous,*

I have never written to any magazine, but I have to say something this time. I am overseas (Australia) and just picked up my very first *Voluptuous* magazine. Honestly, I have always been a *SCORE* fan and subscriber. But after seeing Trish Bailey's Xtra spread in the January '07 issue, I have become a convert.

Holy shit! Trish's angelic face, perfect skin, luscious tits and mouthwatering thighs, especially on page 3 of the Xtra section where she pretends to sleep while getting groped, gave me several convulsive orgasms in the first two days I had the issue.

She has the sexiest eyes, most delicious, pouty lips and cutest nose. I especially love her baby fat and dark hair in contrast to her pale skin.

Please do a spread of her again in skirts, low scoop tops or maybe campus clothes. I find the girls to be sexier when they're half dressed.

Trish, thanks for awakening my true self. I am now a V-Man. And, most definitely, a Trish-Man! I am forever your slave.–Bruce, Melbourne, Australia.

HOW ABOUT A SMILE?

Dear *Voluptuous,*

I have enjoyed your magazine for several years. I don't see every issue that comes out but buy it at my local store whenever I see it. It's the best of it's kind, bar none.

But I do have a request. Could your photographers encourage the girls to smile more or at least try to have a sexy expression. Many already do, but Peggy Sue, the centerfold girl of the March '07 issue, just looks pissed off in most of her photos. I have enough pissed off women in my life. I don't need to find more in the magazine I turn to for escape.

K.M. of Hanover, Germany says models like Peggy Sue should smile more.

There's something about Deborah Blue that cures the blues for many of you V-Men.

Don't get me wrong. Peggy Sue is beautiful and has a great body, but in nearly every picture, she looks like she'd rather kick a guy in the balls than give him a nice blow job. Come on, Peggy Sue, how about a nice smile for the camera?–K.M., Hanover, Germany

DEBORAH CURES THE BLUES

Dear *Voluptuous,*

I'm not really into kinky stuff. Just regular sex with titty play, pussy eating, cocksucking and fucking. But seeing Deborah Blue in that sexy black outfit in the March '07 *Voluptuous* had me fantasizing about how great it would be to fuck her.

I'm still not into pain or submission or whatever you call it, but her long black hair, big, perfect tits and beautiful face had me stroking my cock like crazy. I'd like to eat her pussy until she just can't take it anymore and she's pushing my head away, then fuck her deep and hard. Finally, of course, I'd cum all over her big, beautiful tits.–N.C., Beverly Hills, California

THREE CHEERS FOR SKYIE

Dear *Voluptuous,*

Skyie Blew has to be one of the best new girls you've had in years. Her hardcore layout in the Xtra section of the March '07 *Voluptuous* was especially hot. Doing two guys at one time shows her to be the super-horny vixen she is.

Lily Valentine was also good and very jackable, but I kept turning back to the pages with Skyie for real inspiration. I hope you have her in *Voluptuous* a lot more often.–B.G., Houston, Texas

SEEKING MATURE MOTHERS

Dear *Voluptuous,*

During the past few years, I have purchased several DVDs. The most enjoyable features for me are the "MILFs" (Mothers I'd Like to Fuck), but I have noticed that you rarely film voluptuous MILFs for your hardcore productions. After going through my videos and DVDs, I cannot see one that contains any *Voluptuous* or *XL Girls* MILF models.

As a younger man, I simply enjoy MILFs who are more mature and have voluptuous figures. The adult video and DVD market is only interested in filming the so-called model types of slim-and-trim women who are younger and less entertaining. Mature women appear to dress more attractively and act as if they enjoy making a scene.

The trend lately is more younger men are going out with more mature women because mature women appear to be more sexy and not as hung up.

Mature women are usually overlooked by men. They feel unattractive and less likely to be asked out. Thank you, on behalf of all the men who enjoy seeing sexy, mature women in adult situations.–J.S., address withheld

Continued on page 20

ATTENTION
Voluptuous
SUBSCRIBERS
ARE YOU
MOVING?
TELL US
QUICKLY!

The U.S. Post Office only forwards periodicals-rate mail for 60 days, so we must have your new address within three weeks of your move to guarantee that you'll get all your issues. We cannot be held responsible for non-delivery of issues due to your address change.

MAIL TO:
Voluptuous Change of Address
1629 N.W. 84 Avenue
Miami, FL 33126 U.S.A.
Please include your mailing label or a legible copy.
email: cservice@scoregroup.com

NEW RELEASE

CUM along with Anna Song

HOT

ALL-NATURAL 32FF CUPS

The rack is back! Stacked beauty Anna Song returns in this follow-up to her first DVD, *Climax With Anna*. *Voluptuous* magazine readers voted Anna hottest Newcomer of the Year. When you play this DVD, you'll see why!

CALL: 1-800-421-0760 or 305-662-5959

FAX 305-662-5952
www.eBoobStore.com

Mail to: The SCORE Group, V00707A, 1629 N.W. 84th Ave., Miami, FL 33126 USA

CUM ALONG WITH ANNA SONG ☐DVD ITEM #VD173D ☐VHS ITEM #VD173 . . . . . for only U.S.$24.95/ C$29.50/ £13.00/ Euro19.50 plus S&H
CUM ALONG WITH ANNA SONG ☐VHS PAL-UK ITEM #VD173P . . . . . for only U.S.$24.95/ C$29.50/ £13.00/ Euro19.50 plus S&H

19422

☐ **I'm a *SCORE* subscriber and I get 15% discount and FREE shipping*.**

WE ACCEPT £ AND €

Cum Along with Anna Song is X-Rated, 134 minutes. For the purpose of tracking and the security of your package, U.S. orders are shipped via express courier, except those sent to P.O. Boxes. International order are shipped via Global Priority Mail (where available) or Air Mail. **U.S.: $8.00 for the first item, $2.00 for each additional. Canada: C$12 for first item, C$3 for each additional. All other countries: $10.00/5 UK Pounds or 8 euros for the first item, $4.00/2 UK Pounds or 2 euro for each additional. *Free shipping offer is available for US subscribers. 15% discount for U.S., Canada, Mexico and UK subscribers.** FL residents add 7% sales tax. Make checks and money orders payable to The SCORE Group. We accept payments in U.S. funds, CAD dollars, UK Pounds & euro only. Credit card orders must provide the exact billing in addition to mailing address if the two are different. Videos are shipped in sturdy, discreet packaging to protect your privacy. All sales are final. Damaged videos will only be exchanged for one of the same title if returned within 30 days of receipt. The Score Group cannot be held responsible for Customs seizures. By ordering you certify that you are at least 18 years old.

INDICATE PAYMENT METHOD: ☐ Check ☐ Money Order ☐ MasterCard ☐ VISA ☐ Discover ☐ AMEX

Name_____ Age_____ Customer ID #_____

Card #_____ Exp._____

Please Provide Security Code (Last 3 Digits Above Signature):_____ American Express Cardholders enter the 4 digits above Card No. Here:_____

Address_____ Country_____

Telephone Number_____ Email_____ Signature_____

CREDIT CARD ORDERS WILL NOT BE PROCESSED WITHOUT A SIGNATURE AND SECURITY CODE

V00707A

VOLUPTUOUS BACK ISSUES DEPARTMENT

SPECIAL ISSUES

JAN. '06 BOOTYLICIOUS–If you love big asses, gaping bungholes and a shit-load of anal, welcome home! After one issue, *BootyLicious* has already become the #1 ass-mag in the world! See why!

APRIL '06 BOOTYLICIOUS–Issue number two brings you even more big, round, fuckable asses. White ones, black ones and every ethnic group in-between, this is an ass-lover's dream cum true!

OCTOBER '06 BOOTYLICIOUS–More luscious asses, more anal, more for the man who loves female asses. Highlights: big-bottomed Beauty takes it in the butt; Dasani fucks poolside; Nakita is a luscious Latina.

JANUARY '07 BOOTYLICIOUS–It's the showdown of the apple-bottom booties! Whose is better, Naomi's or Alayah's? Plus, a big-ass special and more XXX anal than you can shake your dick at!

APRIL '07 BOOTYLICIOUS–Covergirl Cherokee has all the ass you can stand! Plus the backyard bootie of Georgia Peach, Roxy's bubble butt and ass-splitting XXX anal action! Black girls, white girls, Latin girls, all with ample asses.

XL GIRLS #128–A raging flesh fest starring new V-Mag star Maria Verbeck, plus newcomers Kamila, Stacy Lee and Kountry Gal. Returnees include Donna and Emage. And, XXX with Monique L'Amour and Anastasia.

XL GIRLS #131–*Voluptuous* Plumper of the Year Devin Taylor headlines a jam-packed issue featuring 27 busty babes, including Sasha Brabuster, Monique L'Amour and Miranda getting fucked!

XL GIRLS #137–V-Girl Samantha Kay in raunchy fuck-and-suck action. Black-and-stacked legend Jenny is busting out all over. Trisha Banks, who does XXX in this issue of V-Mag, makes her solo magazine debut.

XL GIRLS #140–Loaded with some of your favorite V-Girls, including the great Susie Wilden, Dayton Hines and Dusty Rose. Plus, in the Xtra section, amazing super-plumper action with Kountry Gal and Tia Imea.

XL GIRLS #146–Popular plumper Samantha is back! Plus sexy newcomer Redd Adaire, Anna Anderson, Sadie Brook, Monique, Blanka, Evenzie and Keama Kim. Radka does big-girl XXX and four hefty honies ride two hard cocks each in the Xtra section.

AVAILABLE NOW! BRAND-NEW *MAMAZON!*

JAM-PACKED WITH HUNDREDS OF PHOTOS OF YOUR FAVORITE NATURALS!

THERE'S NEVER BEEN A BIG-TIT MAG LIKE IT!

The newest issue of *Mamazon* is here, and you've never seen a big-tit mag like it. Bikini babes, housewives, busty teens and rock-hard nipples. Horny, busty secretaries, chicks going tit-to-tit and clit-to-clit, overflowing bras, round, fleshy asses and fresh, new, big-titted beauties. Plus, our big-tit all-star team, stacked girls getting fucked in the great outdoors, the busty beauties of Costa del Sol, Spain and the most dick-hardening XXX big-tit videos in the world. All of your favorites, such as Merilyn Sakova, Ines Cudna, Brianna Costello, Autumn-Jade, Jenny, Rhonda Baxter, Via Paxton, Nicole Peters, Kerry Marie, Sam Springs, Angela White, Dawn Phoenix, Audra Mitchell, Sierra, Anna Song, Inesse and many more. The first four issues of *Mamazon* all sold out, and this one is sure to also. Get your copy of this one-of-a-kind big-tit mag while it's still available.

BIG-TIT XXX BONUS EDITIONS

MAY 2006–No surprise who the winners are. They're on the cover with new pictorials inside the mag! Plus, Linsey, Desirae, Annie Swanson, Lola Lane and a couple of newbies, including one sexy pregger, plus XXX!

JUNE 2006– Covergirl Luma does Brazil proud. Starring Samantha Kay, Chaka T., Devin Taylor, Lilith, Adrianna and newcomer Kitty Lee. Recalling England's Jade. Horny Devyn Devine eats trouser meat in Xtra!

JULY 2006–Covergirl Angela White gives up the goodies. Diane Poppos, Claire, Inesse, Anna Jota, Joana, Alana Ambrose and Deja. Samantha Sanders takes the hard bone in the Xtra section and Dana does two!

AUGUST 2006–Covergirl Anastasia in her sexiest pictorial ever. Starring Kelli Rose, Cynthia Romero, Juliet, New Discoveries Amalia Penny, Monica and Chevy. Video Review checks out the DVD *Busty Fucks*.

SEPTEMBER 2006–Eden swings her huge E-cups in and out of the water. British superstar Denise Davies, Busty Hayden, newcomer Lily Valentine, Sam Springs, Michaela and perky Iva from the DVD *Hard SCORE*.

OCTOBER 2006–Hirsute star Kat James returns, furrier than ever! Plus, Maria Verbeck, Anna Song, Monique L'Amour, three hot-ass newcomers and some deep-dicking hardcore with April '06 V-girl Dusty Rose!

NOVEMBER 2006–Loaded with voluptuous superstars. Nadine Jansen, Bozena, Ines Cudna and Scarlett, plus Anna Jota and Kelly Kay in girl-girl action and Via Paxton and Bea Flora in the "Big-Breast Challenge."

DECEMBER 2006–Bikini-busting issue! Kerry Marie, Miranda, Merilyn Sakova, newcomer Brianna, an XXX preview of the DVD "Bikini Busters" and three more newcomers: plump Jelena, redhead Winter and Kelsey.

HOLIDAY 2006–Devon Daniels vs. Linsey Dawn McKenzie in "BBC-2," redheaded newcomer Redd Adaire, Annie Swanson pregnant, Samantha & Sapphire girl-girl, Cherry Brandy & Brandy Talore XXX three-way.

JANUARY 2007–Our annual awards issue is busting out with the best newcomers, long-time favorites and plumpers of 2006. Plus, great debuts by Reyna Mae, Emily & Mellie, plus Sunshine gets wet and XXX action!

FEBRUARY 2007–Three great newcomers: super-busty Sunny, young Whitney Stevens and sexy Gabriela Michaels. Leah Jayne and Goldie fuck in the Xtra section and brand-new photos of Logan Moss & Fiona Steels.

MARCH 2007–The "Big-Breast Challenge" takes centerstage as Linsey, Merilyn, Bea, Nadine, Lorna, Jenny, Nicole and Sharday battle for big-tit supremacy. In Xtra, XXX with Skyie Blew & Lily Valentine.

APRIL 2007– Annie Swanson pregger pics! Cherry Brady and Angela White go tit to tit. Sapphire wants to nurse you and Alexis Silver and Miranda get busy sucking and fucking in raunchy XXX hardcore.

MAY 2007– Newcomers Natalie Fiore, Delotta Brown and Dede Bloom. Plus Samantha Sanders, Claire, Princess, Petra, a "Big Tits in Tight Tops" feature and dick-stiffening XXX with Monica and Kitty Lee.

JUNE 2007– Annual awards results with Model of the Year, Plumper of the Year and Newcomer of the Year. Plus an interview and pictorial with Sapphire, three V-Mag debuts, Sam Springs and cock-raising XXX hardcore.

MAIL TO: The SCORE Group (Dept. VO0707B), 1629 N.W. 84th Avenue, Miami, FL 33126 USA

SEND ME THE FOLLOWING BACK ISSUES. For the purpose of tracking and the security of your package, orders are shipped via express courier, except those sent to P.O. Boxes. U.S.: $10.00 (postage included) per back issue ordered. **QUANTITY DISCOUNTS:** Buy 6-10 for $9 each. Buy 11 or more for $8 each. Canada & Mexico: U.S.$13/ C$16 per issue. U.K.: Add £7 GBP/ $14 per issue. ALL other countries: $20 per issue (postage included). FL residents add 7% sales tax. Make checks and money orders payable to: The SCORE Group. We accept checks and international money orders in U.S. dollars, CAD dollars, UK pounds and Euros. Credit Card orders must provide exact credit card billing address in addition to mailing address if the two are different. The SCORE Group is not responsible for Customs seizures. By ordering, you certify you are at least 18 years old.

❑**I AM A *V-MAG* SUBSCRIBER & save 15% on all issues ordered.** Total Price of each back issue for *Voluptuous* subscribers is $8.50 per issue

VOLUPTUOUS: ❑Nov. '04 ❑Jan. '05 ❑Feb. '05 ❑March '05 ❑April '05 ❑May '05 ❑June '05 ❑July '05 ❑Aug. '05 ❑Sept. '05 ❑Oct. '05
❑Nov. '05 ❑Dec. '05 ❑Hol. '05 ❑Jan. '06 ❑Feb. '06 ❑March '06 ❑April '06 ❑May '06 ❑June '06 ❑July '06 ❑Aug. '06 ❑Sept. '06
❑Oct. '06 ❑Nov. '06 ❑Dec. '06 ❑Hol. '06 ❑Jan. '07 ❑Feb. '07 ❑March '07 ❑April '07 ❑May '07 ❑June '07 *XL-GIRLS :* ❑Sp. #128
❑Sp. #131 ❑Sp. #137 ❑Sp. #140 ❑Sp. #146 *BOOTYLICIOUS:* ❑BL0106 ❑BL0406 ❑BL1006 ❑BL0107 ❑BL0407 *MAMAZON:* ❑Sp. #143

INDICATE PAYMENT METHOD: ❑Check ❑M.O. ❑M/C ❑VISA ❑AMEX ❑Discover In case of sellout, list alternate choice(s):_____

Credit Card #:_____ Expires:_____ Please Provide Security Code (Last 3 Digits Above Signature):

American Express Cardholders enter the 4 digits above Card No. Here:_____

Name:_____ Cust. ID #:_____ Age:_____

Address:_____ Telephone:_____

City:_____ State:_____ Zip Code:_____

Country_____ Signature: _____ VO0707B

Credit Card Orders Cannot Be Processed Without Signature and Security Code

CALL TOLL-FREE:
1-800-421-0760

24-HOUR FAX:
+305-662-5952

OUTSIDE U.S. & CANADA:
001-305-662-5959

INTERNET:
www.eBoobStore.com

ALL ORDERS ARE SHIPPED IN 24 HOURS

DEVYN & KERRA

What's better than one hot V-Girl? Two hot V-Girls!

Most guys like to watch two beautiful women ravish each other's bodies. V-Men are no exception, but when you get two of our best together in hot, sexy outfits and enthusiastically going at each other, it is extra special. Straight from the DVD *Knockin' Nipples* (available on page 99), Devyn Devine and Kerra Dawson go for broke sucking each other's tits and fingering and eating each other's pussies. "We've both done boy-girl hardcore and really loved it," Kerra said. "But this was different and a lot of sexy fun."

"Making out and playing around with Kerra was fantastic," Devyn said. "She's so cute and sexy. I like it that she's a shorter, big-boobed woman like myself. She really knew how to make me feel good, too." Four big tits, two wet pussies and plump asses, plus the talents of their lips and tongues, make us think the only thing missing is us! But as much as this duo has proven their talent with cocks, it's also nice to see they are equally as skilled when paired with another woman. Sexy women look a lot better in pairs.

BARE FACTS

KERRA DAWSON

Born: January 22, 1981
Age: 26 Height: 4'10"
Weight: 125 lbs.
Measurements: 40-26-38
Bra: 34DD Previous appearances: Feb. '07, Oct. '06 (XXX), July '06
Videos: *Tit-Fuck Tryouts* (XXX-Rated boy-girl, available on page 20)' *Knockin' Nipples* (XXX-Rated girl-girl) available on page 99); *Sleeping Sluts* (XXX-Rated, available at eBoobStore.com)

BARE FACTS

DEVYN DEVINE

Birthday: February 7, 1977
Height: 4'11" Weight: 138 lbs.
Bra: 36F Measurements: 44-30-36
Lives: Washington State
Previous *Voluptuous* appearances: Holiday '06, June '06 (boy-girl), Feb. 06
Videos: *Knockin' Nipples* (XXX-Rated girl-girl, available on page 99), *Busty Cock Worshipers* (XXX-Rated boy-girl, available on page 98)

TIT-FUCK TRYOUTS

BRIANNA BRAGG
ALEXIS SILVER
KERRA DAWSON
GIANNA ROSSI
WHITNEY STEVENS

XXX SEX

ALL NATURAL BREAST-SEX COMPETITION

NEW RELEASE!

Two boob experts decide to produce the world's hottest big-breast challenge. They seek out five of the nastiest *SCORE* and *Voluptuous* magazine models and convince them to enter their contest. The girls are pitted against each other in compeTITive cock sucking, fucking and tit-fucking. Let the breast-sex games begin. Who will jiggle her way to the top?

TOLL FREE IN THE U.S. & CANADA 1-800-421-0760 24-HOUR FAX 305-662-5952
ON THE INTERNET www.eBoobStore.com INTERNATIONAL +1-305-662-5959
MAIL TO: The SCORE Group (Dept. V00707C), 1629 N.W. 84 Avenue, Miami, FL 33126 USA

TIT-FUCK TRYOUTS ☐DVD ITEM #PIX302D ☐VHS ITEM #PIX302 ☐VHS PAL-UK ITEM #PIX302P

Same low price for DVD, VHS or PAL: U.S.$39.95/ C$47.50/ £20.50/ EU31.00 plus S&H

☐ **I'm a *SCORE Magazine* subscriber and I get 15% discount and FREE shipping.**

Tit-Fuck Tryouts is XXX-Rated, 120 minutes. **Shipping & Handling: U.S.: $8 for the first item and $2 for each additional item. Canada: CAD$12 for the first item and CAD$3 for each additional item. All other countries: US$10, £5 or €8 for the first item and US$4, £2 or €2 for each additional item. *15% discount applies to U.S., Canada, Mexico & UK subscribers only; free shipping applies to U.S. subscribers only.** FL residents add 7% sales tax. **Make check or money order payable to: The SCORE Group. We accept checks or international money orders in U.S. $, CAD$, £ or € only.** Credit card orders must provide exact credit card billing address and mailing address if the two are different. All sales are final. DVDs and videos are shipped in sturdy, discreet packaging for privacy. For tracking and security, U.S. orders are shipped by courier, except those sent to a P.O. Box. International orders are shipped by Global priority Mail (where available) or airmail. The SCORE Group cannot be responsible for Customs seizures. A damaged DVD or video will only be exchanged for another of the same title if returned within 30 days of receipt. By ordering, you certify that you are at least 18 years old.

19150

INDICATE PAYMENT METHOD: ☐Check ☐Money Order ☐MasterCard ☐VISA ☐Discover ☐AMEX

Name_____ Age_____ Customer ID #_____

Card #_____ Exp._____

Please Provide Security Code (Last 3 Digits Above Signature):_____ AMEX Cardholders enter the 4 digits above Card No. Here:_____

Address_____ City_____ State_____ Zip_____

Country_____ Telephone Number_____ Email_____

Signature_____

CREDIT CARD ORDERS WILL NOT BE PROCESSED WITHOUT A SIGNATURE AND SECURITY CODE V00707C

V-MAIL

Continued from page 10

Deja is short, stacked and sexy according to F.F. of Denver, Colorado.

DEJA DOES IT ALL FOR THIS DUDE FROM DENVER

Dear *Voluptuous,*

Is Deja for real? I mean when things are too good to be true they usually are, right? She has the most perfect body I have ever seen in your magazine or anywhere else, for that matter. She looks great both in and out of her clothes, and that's a real feat.

Those shots of her in the March '07 *Voluptuous* in her jeans and striped top make her look like any girl I might see out at the mall or at a club, except with huge tits and a bouncing booty. Then when the clothes come off, oh my God! I especially like the big, dark areolae that look like they were made just for me to suck and pinch.

Deja also has some of the best and sexiest facial expressions and smiles when she poses. She really is the complete package. I'd love to see her in hardcore action.

Please have her in *Voluptuous* as often as you can, hopefully doing it with a guy or even two.–F.F., Denver, Colorado

Dear F.F.: Deja can be seen again in XL Girls #149, on sale now.

Continued on page 62

Voluptuous VIDEO PICK

DDD-cup newcomer's 1st DVD!

NATALIE FIORE

Naughty in Nassau

Huge naturals pouring out of a too-small bra that's visible through a sheer top. A shaved, pink pussy that she spreads while a distracted driver tries to keep his eyes on the road. A grab-worthy, fuckable butt with water cascading over it. Natalie Fiore, the DDD-cup beauty who made her V-Mag debut in the May '07 issue, gives you everything she's got in her first DVD, *Naughty in Nassau*. If you thought she was hot in pictures, wait until you see her in action!

MagDownload.org

Filmed on-location in the Bahamas, *Naughty in Nassau* is your chance to get to know Natalie. As the hostess of this DVD, she shows us around the island (and even plays the bongo drums with a local band!). Then, wearing a red T-shirt with 100% REAL across the front, she reveals herself in an exclusive interview. But the highlights are her seven masturbation scenes.

"Do you wanna suck my nipples?" Natalie asks as she shoves her tits into the camera in one scene. Natalie is also a naughty hitchhiker and a dominatrix cowgirl, and she even invites us into her bathroom for her intimate morning routine. Loaded with boob play and tits in tight tops, *Naughty in Nassau* presents Natalie at her naughtiest!

WE NOW ACCEPT EUROS & POUNDS!

ORDER *NAUGHTY IN NASSAU* TODAY!

MAIL TO: The SCORE Group (Dept. V00707D), 1629 N.W. 84 Avenue, Miami, FL 33126 USA

U.S. & CANADA: 1-800-421-0760 INTERNATIONAL: 1-305-662-5959

FAX: 1-305-662-5952 INTERNET: www.eBoobStore.com

NAUGHTY IN NASSAU

☐DVD (#VD172D) ☐VHS (#VD172) ☐PAL-UK (#VD172P)

ALL FORMATS ARE THE SAME LOW PRICE: U.S.$24.95/ C$29.50/ £13.00/ EU19.50 plus S&H

☐ I AM A *VOLUPTUOUS* SUBSCRIBER, SAVE 15% & GET FREE S&H*

Natalie Fiore Naughty in Nassau is X-Rated, 95 min. Shipping & Handling: For the purpose of tracking and the security of your package, U.S. orders are shipped via express courier, except those sent to PO Boxes. International orders are shipped via Global Priority Mail (where available) or Air Mail. U.S.: $8.00 for the first item, $2.00 for each additional. Canada: C$12.00 for first item, C$3.00 for each additional. All other countries: $10.00/5 UK Pound or 8 euros for the first item, $4.00/2 UK Pound or 1 euro for each additional. ***Free shipping offer is available for U.S. subscribers. 15% discount for U.S., Canada, Mexico and UK subscribers.** FL residents add 7% sales tax. Make checks and money orders payable to The Score Group. We accept payments in U.S. funds, CAD$, UK Pound & euros only. Credit card orders must provide the exact billing in addition to mailing address if the two are different. Videos are shipped in sturdy, discreet packaging to protect your privacy. All sales are final. Damaged videos will only be exchanged for one of the same title if returned within 30 days of receipt. The Score Group cannot be held responsible for Customs seizures. By ordering you certify that your are at least 18 years old.

PAYMENT METHOD: ☐ CHECK ☐ MONEY ORDER ☐ MASTERCARD ☐ VISA

☐ DISCOVER ☐ AMEX CARD #_____ EXP._____

PLEASE PROVIDE SECURITY CODE (LAST 3 DIGITS ABOVE SIGNATURE):_____

AMERICAN EXPRESS CARDHOLDERS ENTER THE 4 DIGITS ABOVE CARD #:_____

NAME_____ CUST. ID:_____

AGE_____ TELEPHONE NUMBER_____

ADDRESS_____

CITY_____ STATE_____ ZIP_____

COUNTRY_____ EMAIL_____

SIGNATURE_____ V00707D

CREDIT CARD ORDERS WILL NOT BE PROCESSED WITHOUT A SIGNATURE AND SECURITY CODE

MICHELE

What's this busty Brit's favorite place? The gym!

"I like to take care of my body, so my hobby is going to the gym and working out," said newcomer Michele. "Besides the health benefits, it's a great place to meet good-looking men." Her workout regimen is obviously paying off. She looks great, but she's not so obsessed that she's just skin and bones. "Oh, I'll never be one of those rail-thin birds," she said. "I still love to eat. The exercise helps balance that out so I don't worry much."

V-MAG
DEBUT

What kind of men is Michele attracted to at the gym? "I like a guy to be decently fit, but the really serious weight lifters and bodybuilders just don't do much for me. I've dated a couple of those and they're more in love with themselves than anything else, and that just won't do," she said. "I need a man to pay more attention to me than to himself, you know. But I do appreciate a guy who cares enough to look after himself and keep his body in good tune, so to speak." If that's not adequate motivation to hit the health club, we don't know what is.

Michele told us her tits began growing at a young age. "They first sprouted when I was 11 years old but got quite a bit larger, almost as big as now, when I was 16," she said. "I have always relished the attention they have brought me, from men and women. Funny thing, women approach me and want to ask questions about my boobs or give them a feel even more than men do. I really don't mind as long as they are polite about it. It all feels good to me. To be able to show them off in *Voluptuous* is a dream come true."

BARE FACTS

MICHELE

Birthday: August 9, 1982
Age: 24 Height: 5′3″
Weight: 148 lbs.
Bra: 32DD
Measurements: 38-27-38
Lives: Dudley, England
Hobbies: Dancing, exercising and reading

"I enjoy women, but I would never give up the cock!"

Hayden: Big boobs, big brain and a love for three-way sex.

INTERVIEW BY DAVID ROSENBAUM

When we first met Hayden in the November '04 issue, she was wearing a tiny bikini, oiling up her tits and declaring, "I'm a naughty girl. Spank my bottom, pull my hair, fuck me hard and deep from behind." All talk? No way!

Hayden has delighted us by doing just about everything imaginable since her arrival in V-Mag. She's done solo photo spreads and boy-girl hardcore in V-Mag. She's fucked and sucked on film in XL Xtra #4 *and* Voluptuous Xtra #9.

"It's fun watching guys stare at my tits, seeing them squirm to hide their boners. I like turning on guys," she said that first time in V-Mag. "I like to get them horny."

She's quite a babe, this businesswoman from Southern California. She can get us hard with her photos. And with her words.

V-Mag: Hi, Hayden. We're glad to have you here again.

Hayden: Thank you.

V-Mag: You've never appeared in any magazines besides *Voluptuous* and *XL*

Girls. Why don't you tell everyone how you became a V-Girl.

Hayden: Actually, I had posted some pictures on a voyeur site and someone wrote in saying I should consider modeling for *Voluptuous*. So I submitted some pictures, got a wonderful response and here I am.

V-Mag: What did these voyeur pictures look like? What were you doing?

Hayden: I did all sorts of things, from clothed pictures, very candid, to things more risqué like looking at the girl next door, peeking through her bedroom window or in the bathroom. I also do topless and insertion and things like that. I have a lot of fun when I do the pictures.

V-Mag: So a guy saw your pictures and suggested you send some to us?

Hayden: Yeah. I wasn't quite sure but I thought, "What the heck?" and with some encouragement, I sent them in, and here I am in beautiful Miami.

BARE FACTS

HAYDEN

Birthday: August 14, 1971
Age: 35 **Height:** 5'8"
Weight: 162 lbs.
Measurements: 42-28-38
Bra Size: 36DD
Previous V-Mag Appearances: Feb. '06 (boy-girl), June '05, Nov. '04
Videos: *Voluptuous Xtra #9* (XXX-Rated, available on page 99); *XL Xtra #4* (XXX-Rated, available online at eBoobStore.com)

V-Mag: But you had not seen our magazines before?

Hayden: I had not. I am a big fan of the adult industry, but I had never seen your websites or V-Mag.

V-Mag: A fan of the adult industry. What do you mean by that?

Hayden: I'm a sexual girl. I like videos and I like pictures. I enjoy those things. I believe it's very important to keep things exciting and erotic, so I peruse that every once in a while. I know it probably sounds unusual, but I really do enjoy watching porn.

V-Mag: Peruse. That's such an intellectual word. You really are a smart woman, aren't you?

Hayden: Yeah, I do okay.

V-Mag: So this whole thing about big boobs and no brain just isn't true, is it?

Hayden: I think there are many extremely intelligent women out there who unfortunately get categorized as ignorant or less than intellectual because of their breast size. Or their hair color. I mean, they say the same things about blondes, right?

V-Mag: Do you run into that a lot, that people don't think you're very smart because you have big boobs?

Hayden: No, not usually. When people meet me, they find that I'm open and outgoing. At least they don't tell me if they think that of me. But if they do, they quickly find out otherwise.

V-Mag: So no one calls you a bimbo or anything like that?

Hayden: No, never. Like I said, they might think it at first because of my boobs, but nobody's ever said that to my face.

V-Mag: So, getting back to being a fan of porn. I take it that you like to watch adult videos.

Hayden: I love watching videos. It's a huge turn-on for me. I enjoy seeing the interaction of men and women together. I love seeing women together. I just think it's fun and gives me ideas to add creativity to my sex life.

V-Mag: What's the best idea you've ever gotten for sex from watching a hardcore video?

Hayden: Bringing another woman into a scenario, incorporating toys. That kind of thing. I'm not too much into fantasy or role playing but more into the very erotic and sensual and being playful with other people in addition to the person I'm with.

V-Mag: Are you talking about "foo-foo" porn? You know, the kind of porn designed for women and couples?

Hayden: No, I like the hardcore stuff.
V-Mag: You like the dirty, sleazy stuff?
Hayden: Yes, definitely. I mean, sex can be romantic, but it can also be wild and sleazy. If I want romance, I'll just rent a regular movie from Blockbuster.
V-Mag: You were saying that you brought in another girl and it was you and the other girl and this guy, this lucky guy. He had a good time?
Hayden: Yes.
V-Mag: You had a good time?
Hayden: Yes, absolutely. I enjoy women very much. I think that they are beautiful and sensual. There's something very different about kissing a woman or making love with a woman than there is with a man. Having said that, though, I don't think I would ever give up the cock. I love men. Men are definitely my preferred choice of partner. But having a woman involved adds another element of sensuality that sometimes just a man and a woman don't have.
V-Mag: You say that women kiss different and feel different. Let's just say that we blindfolded you and laid you down on the bed and spread your legs. Then we took a guy who is completely clean-

shaven, no moustache, no whiskers or anything. Then we take a girl and without telling who is who, one eats your pussy and then the other one eats your pussy. You're saying you could tell which one was the man and which one was the woman?

Hayden: I could tell the difference, absolutely. A woman's technique is very different from a man's. Since a woman has familiarity with her own anatomy, she will go about it very differently. A man tends to be a little bit more probing. A little more "Go for the clit" kind of thing where a woman takes her time and is very gentle and tactile and sensual. So I think I could tell the difference.

V-Mag: You should probably try that experiment some day. Now, we were talking about your experience in a threesome. Did this other girl have big boobs? Not like yours, but big.

Hayden: Well, I've had both big and little boobs.

"I like to please and be pleasured at the same time."

V-Mag: So you've had more than one threeway with a man and woman?

Hayden: I have. Much more than one, and believe it or not, I actually prefer women with smaller boobs. A nice little mouthful is plenty for me. But then the guy gets the best of both worlds, the one with the small, perky boobs and also the big, voluptuous breasts like mine. I've had both, and every woman is beautiful as long as she's well-kept and clean and classy. I'm not into crass or vulgar women. I don't like women who talk dirty when we're in bed. I enjoy women who act like women, not women who try to act like men.

V-Mag: When you're with a man and a woman, how does the sex usually go?

Hayden: Usually it starts out with me and the woman, and we do a little teasing with the man. I like to make him watch, and I like to experience the woman first without the man involved. We'll start out kissing and touching and undressing. Then we'll lay back on the bed and I'll explore her body or she'll explore mine and I'll get very, very turned on. When I'm very close to climaxing, then I like the man to come in and take me from behind.

V-Mag: What's the girl doing at this point?

Hayden: She's kissing me, sucking my breasts, going down on me. Sometimes she'll go down on me while I give my man head. I love that and think it's very sexual, and I know men love that, too. There's something very erotic about sucking a man's cock while I'm getting my pussy eaten. Or I'll eat her pussy while he fucks me from behind. It's very yummy.

V-Mag: It sounds like you tend to be the center of attention.

Hayden: Well, I'm a Leo, and I think it's inherent to my nature. I'm not an attention whore but I like to have a good time and I like to please and be pleasured at the same time.

V-Mag: In all the scenarios you just described, you were in the middle.

Hayden: I like to get it and give it, I guess. I'm usually not one to be on the outside of things. If I'm into something, I'm in all the way.

V-Mag: Do you dress sexy at work?

Hayden: No. I'm in the financial services industry, so I have to dress very conservatively at work. I basically recruit and train people to be stockbrokers and investment specialists. Now, if I'm going out to a club or out to dinner, then yes, I like to dress sexy.

V-Mag: What do you wear when you're recruiting and training?

Hayden: Business suits, heels, a very conservative look. Not a ton of makeup. Not looking like a librarian, but very corporate with a button-down blouse and a suit jacket with pants or a skirt.

V-Mag: When you wear that outfit, can people tell you're stacked?

Hayden: I think you can always tell I'm stacked. *[Laughs]* My boobs are always there. And let's face it, a boob man can always tell. I've worn huge coats and still seen men staring at my chest. It's like you have radar or something!

V-Mag: Boob radar! For the record, how big are they?

Hayden: They are 36 double-D, and they're all natural.

V-Mag: Can you prove that?

Hayden: Would you like to see them?

V-Mag: Yeah.

[Hayden pulls down the top of her outfit, freeing her breasts]

V-Mag: Do you like them?

Hayden: I do now. I didn't always like them. About five years ago, I went to see a doctor about a reduction.

V-Mag: No! Why?

Hayden: I guess I didn't see them as necessary. I thought they were much too large for any good use. I don't know. I guess I didn't have anyone appreciating them like I do now. It was just something I had thought about for many years, so I went to see a doctor. I even went through the entire process, then I got down to the very last appointment, just before my surgery, and decided against it. In my heart, I wasn't 100% sure I wanted to go ahead with it. It's not reversible. You can't have a reduction and then go back up again and have them look natural, so I thought, "This is the way that I am and I'm going to make it work and be happy with it." I am so happy every day that I didn't make that decision.

V-Mag: At that time, had you ever had a boyfriend who appreciated them?

Hayden: Oh, yeah. All my boyfriends appreciated them. But my boyfriend at

Continued on page 84

JELENA

Our December '06 covergirl is back for some good, clean bath-time fun!

We've all heard plenty of jokes about the farmer's daughter, right? Well, this farmer's daughter from the Ukraine is no joke. She's for real, including those beautiful F-cup tits! This girl knows what guys like, and she's proud to show off her curvy body at its best. "I go to the university, and there are many cute men there," she said. "So I like to wear blouses that show my breasts and skirts that don't hide my ass and legs. A few female teachers have complained, but the men never have at all."

We can understand how Jelena could disrupt a classroom and hinder the learning process, but she's only doing what feels normal and natural. "Even when I was young, I knew my body was different. I always got a lot of looks and attention from everyone I met," she said. "They appreciated a woman with big boobs and a full body. I've heard that American culture is very worried about a woman having even some extra weight. I just don't understand that."

BARE FACTS

JELENA

Birthday: August 17, 1984
Age: 22 Height: 5'8"
Weight: 174 lbs.
Bra: 38F
Measurements: 46-38-42
Lives: Kiev, Ukraine
Occupation: Student
Previous *Voluptuous* appearance: December '06

We don't understand America's obsession with weight, either. Fortunately, there are plenty of beautiful, busty V-Girls all around the world, including America, for us to admire and appreciate like we do Jelena. "I never expected to be photographed and be modeling for a magazine," she said. "It's all happened so fast. I love doing it and love the idea that men all over the world are looking at me and want to see me naked. That is the best compliment anyone could ever give me."

Voluptuous
Jelena
JULY 2007

MODELS WANTED!

Visit us today at
BeAScoreModel.com

Voluptuous
magazine wants to know if you have what it takes?

We're looking for attractive, full-figured, all-natural (no breast enhancement) women to photograph at the *Voluptuous* studio in Miami, Florida. Models get to appear in *Voluptuous* magazine, receive generous compensation and get all the perks that come with being a *Voluptuous* girl. If you have what it takes and want to live the fantasy, call *Voluptuous'* studio manager today to find out all the details about this exciting modeling opportunity. Call Tushna today toll free in the U.S. and Canada at 1-800-96-SCORE.

You can be the next Danni Ashe!

Become a SCORE girl.

WE PAY FINDER'S FEES

SEND US YOUR TEST SHOTS TODAY

Please understand that these photos will not be used for publication! They will only be viewed by our studio staff so we can analyze your potential.

Standard mail: Send a minimum of four photographs—fully nude head-to-toe front, side profile and back, and one nude from the waist up—along with the model's name, age, address and contact information to: Director of Photography, The *SCORE* Group, 1629 N.W. 84th Ave., Miami, FL 33126.

E-mail submissions: Four JPEG photos, shot in the same way as above, along with the model's contact information can be emailed directly to: model@scoregroup.com.

All photos are strictly for evaluation purposes and are never published without your written consent.

PARTY AND PLAY ON WORLD-FAMOUS SOUTH BEACH!

The *Voluptuous* Studio is located in one of the most glamorous vacation locations in the world, within miles of Miami's gorgeous beaches and thrilling South Beach nightlife.

Voluptuous

OLARITA

Another hot chick from the Czech Republic pops her modeling cherry in V-Mag.

We'd like to suggest that a group of highly educated and experienced biologists, or more specifically, *boob*ologists, take a trip to Eastern Europe to search for answers on how that part of the globe can consistently turn out so many extraordinary *Voluptuous* models like Olarita. We'll even volunteer to send writers, photographers and a video crew along to document the journey and present the findings here. All done in the name of science, of course. Big-boob lovers the world over deserve to know.

Maybe Olarita, our latest offering from the Czech Republic, can give an explanation for the high number of big-boobed babes in her native land. “I don’t know why, but I do know it’s true,” she said. “Every woman in my family is built like me, some with even bigger breasts. All my friends are well built. I can’t think of any woman I know who doesn’t have a big chest and a curvy body.” Maybe it’s something in the water or the air, or maybe it’s just the result of clean living. “I don’t think so. We like to live healthy lives, but please don’t think we live clean,” she said. “I love to get dirty.”

MagDownload.org

BARE FACTS

OLARITA

Birthday: June 4, 1977
Age: 29 Height: 5'8"
Weight: 144 lbs. Bra: 34DD
Measurements: 40-28-38
Lives: Czech Republic
Hobbies: Stamp collecting

"I like for a man to be rough and forceful with my tits," Olarita said. "Go ahead and pinch my nipples. Tug on them and give them a little bite. It doesn't hurt at all. I think it feels great. My girlfriends complain after a man has been too aggressive with them. I'd never try to steal their boyfriends, but if they want a woman who likes her tits played with hard, I would be the best choice." And is she aggressive as well? "I'd never want to hurt a man, like bite his cock or anything, but I have sucked a man until he begged for mercy. Then I sucked a little more."

17889

12588

V-MAIL

Continued from page 20

TIPS FOR IMPROVEMENT

Dear *Voluptuous,*

I like your magazine very much. The big-titted babes you have every month are the best. But I do have some suggestions that would help make a good magazine even better.

It seems that with nearly every pictorial you do, the next page after the last pictures is an advertisement or a group of phone sex ads. Like a lot of guys, I read *Voluptuous* in bed, so as I hold the magazine up, the light shines through and I can see what's on the next page. It's very annoying and distracting. I don't know what to suggest that you put on the page following pictures, but maybe you can figure out something that doesn't show through as easily or maybe even print on thicker paper so that doesn't happen.

Another problem is the Xtra Section. I love it that you put hardcore in your magazine. It's usually my favorite part. But does it have to go in the center? I'll be looking at and enjoying your centerfold girl, and then when I reach the middle of the book, there's the Xtra Section. Then after the Xtra Section, there's the rest of the centerfold, usually a picture of a pussy that seems to be disconnected from anything else. I know the Xtra Section is designed to be pulled out from the magazine and read on its own, but I never pull it out and I'm sure many other readers also do not. So it splits the centerfold right in half and can be kind of confusing. I have to turn back before the Xtra Section to even remember whose pussy I'm now looking at. Maybe you could put the Xtra Section somewhere else, like at the very end of the magazine, to lessen the confusion.

Another thing that sometimes seems like a waste of space is your stories. I notice you don't have them in every issue, but most are just poor and not very entertaining. It would be better to just run more pictures. Either put in more girls or use more pictures of the girls you do put in, giving more pages to each one. Maybe some of your fans read the stories, but I just pass them by. I don't mind the interviews, though.

These are just a few suggestions from a loyal fan. I hope you will at least consider some or all of them to improve your product.–J.J., Lincoln, Nebraska

Continued on page 76

Voluptuous PRESENTS

BIG-BREAST CHALLENGE II

The Final Four!

They drop their tops on the next page!

NICOLE **PETERS** VS NADINE **JANSEN**

They are the elite of natural big boobdom. They are not merely the four greatest natural big titters of our time. They are the four greatest natural big titters of *all* time. "Big-Breast Challenge II," which started over a year ago with 16 V-Girls vying for the right to say, "I have the best tits in the world," is now down to the semifinals. Jenny vs. Merilyn Sakova. Nicole Peters vs. Nadine Jansen. Who will be in the finals? That's your decision!

JENNY VS MERILYN **SAKOVA**

Jenny is an H-cup superstar from the 1990s. Merilyn Sakova is the G-cup sensation of the past two years. Some V-Men have argued that Merilyn is too slim-n-stacked for *Voluptuous*, but the voters who carried her to a narrow victory over Sharday in the quarterfinals (Merilyn received 51.6% of the vote compared to 48.4% for Sharday) obviously disagreed. But can Merilyn overcome Jenny, a true V-Mag legend? Jenny made short work of the overmatched Lorna Morgan in the quarterfinals, picking up an astounding 81.2% of the vote. As reader T.L. of Massapequa, New York said, "Jenny's brown bombers are not only the biggest in this competition, they're probably the biggest, compared to her body weight, of any big-tit model ever." Indeed, Merilyn is facing a difficult opponent.

JENNY
MERILYN
SAKOVA

Our second semifinal match pits two long-time favorites with different body types: slim-n-stacked J-cupper Nicole Peters and super-voluptuous F-cup German beauty Nadine Jansen. But remember: "Big-Breast Challenge II" isn't about who has the best body. It's about who has the best tits. That's why it was such a stunner when Nadine defeated Linsey Dawn McKenzie (who some say has the best naturals ever) in the quarterfinals. Nicole's victory over Bea Flora was much less of a surprise. So, it's time once again for you to pick your favorites. Pick a winner in each semifinal match and send your choices to: BBC-2, 1629 N.W. 84th Avenue, Miami, Florida 33126. Or email your selections to volup tuous@score-group.com. But hurry! The deadline is June 15, 2007. We'll present the championship match in the November '07 issue, on sale August 28.

NICOLE
PETERS

NADINE
JANSEN

IVY

The big-titted blonde V-Mag favorite is back for more, looking better than ever.

"I've lost count of how many time I've been in *Voluptuous*. Quite a few, for sure," Ivy said. And it's no wonder we keep having her back, when our readers are constantly requesting–make that *demanding*–that we photograph her again. Her V-Girl body, complete with huge knockers, oversized areolae and round ass have endeared her to legions of fans. We keep track of the stats, and this is Ivy's eighth *Voluptuous* appearance, including her only XXX hardcore spread in the August 2005 issue.

Ivy is certainly in good company among the favorite models of *Voluptuous* readers. Nadine Jansen, Nicole Peters, Cherry Brady and a few others all have their supporters, but Ivy gets just as much fan mail, mostly asking when she'll be in V-Mag again. "I don't consider myself to be as beautiful as many of the girls you publish," the modest Ivy told us. "I'm just more of a girl-next-door type, but I guess a lot of guys appreciate that." There's no doubt they do. And we're only too glad to honor all the requests to include Ivy on our pages as often as possible. Hey, we're V-Men, too.

BARE FACTS

IVY

Birthday: July 25, 1970
Age: 36 Height: 5'3"
Weight: 132 lbs. Bra: 40E
Measurements: 44-26-36
Lives: Rochester, New York
Previous appearances: March '06, Aug. '05 (XXX), April '05, Aug. 04, Feb. '04, March '02, Holiday '01, March '01 Video: *Voluptuous Xtra #9*, (XXX-Rated boy-girl, DVD bonus only, available on page 99)

NEW RELEASE ON DVD & VHS

BUSTY HOOKERS

Carmen

Alexis May

They'll empty your wallet and then drain your balls!

Kelly Madison

Brandy Talore

UNITED STATES, CANADA & MEXICO 1-800-421-0760 ON THE INTERNET www.eBoobStore.com and www.scoreland.com

MAIL TO: The SCORE Group (Dept. SC0506F), 1629 N.W. 84 Avenue, Miami, FL 33126 24-HOUR FAX 305-662-5952

❑ *BUSTY HOOKERS* DVD (#PIX253D) or ❑ VHS (#PIX253) $39.95 plus S&H

☐ YES, I AM A *SCORE* SUBSCRIBER & SAVE 15% PLUS GET FREE S&H*

Busty Hookers is XXX-Rated, 92 minutes. Shipping & Handling: For the purpose of tracking and security of your package, orders shipped courier, except those sent to P.O. Boxes. **U.S.: $5 for first video, $1 each additional video. Puerto Rico & Canada: $10 for first video, $1 each additional video. Mexico: $15 for first video, $3 each additional video. All other countries: $25 for first video, $5 each additional video. *Free shipping offer available in U.S. only. 15% discount for U.S., Canada and Mexico subscribers only.** FL residents add 7% sales tax. Make checks and money orders payable to The SCORE Group. Sorry, no foreign checks. We accept international money orders in U.S. funds only. Credit card orders must provide the exact credit card billing address in addition to the mailing address if the two are different. Videos are shipped in sturdy, discreet packaging to protect your privacy. All sales are final. Damaged videos will only be exchanged for one of the same title if returned within 30 days of receipt. The SCORE Group cannot be held responsible for Customs seizures. By ordering, you certify that you are at least 18 years old.

☐ **ADD $5 FOR PAL (UK) VIDEO FORMAT.** INDICATE PAYMENT METHOD: ☐Check ☐Money Order ☐MasterCard ☐VISA ☐Discover ☐AMEX

Name_____ Age_____ Customer ID #_____

Card #_____ Exp._____

Please Provide Security Code (Last 3 Digits Above Signature):_____ American Express Cardholders enter the 4 digits above Card No. Here:_____

Address_____ City_____ State_____ Zip_____

Telephone Number_____ E-mail_____ Signature_____

CREDIT CARD ORDERS WILL NOT BE PROCESSED WITHOUT A SIGNATURE AND SECURITY CODE

SC0506F

Continued from page 62

THEY'RE RED ON THE HEAD AND FIRE IN THE BED

Dear *Voluptuous,*

I am crazy about redheaded women, and you guys have presented some of the hottest I've ever seen. Think about it. In just the past few months, we've seen Sapphire (April '07), Cherry Brady (doing girl-girl with Angela White in April '07), Jarmila (March '07) and Redd Adaire (Holiday '06 issue). All of these gorgeous women have the big tits and plush bodies that *Voluptuous* is famous for, but with the added allure of having red hair.–R.R., New York, New York

TOO MANY CONTESTS

Dear *Voluptuous,*

You guys absolutely have the best magazine of its kind anywhere. I was really glad that I found out about you a few years ago.

But I do have a complaint. I don't think it is right to have your models compete against each other as often as you have them doing. I would be for doing away with all such contests.

You have your annual awards for Model of the Year, Plumper of the Year and Newcomer of the Year. Each girl you publish is good in her own way. No two are exactly the same, and that's great, so how can you, or us readers, really choose a favorite or even a few favorites out of such a fine group? One may have really big tits but a rather plain face, while another with slightly smaller tits is gorgeous. So who should win and why? I think it's insulting to the "losers" to even stage such competitions. If they were really losers, they wouldn't even be in *Voluptuous*.

So now you have the "Big-Breast Challenge." Again, it's ridiculous to compare one girl's boobs to another girl's boobs when there are differences in their heights, weights and other factors. I think even a girl's complexion or skin tone can affect the way her tits look in pictures.

I don't speak for all of your readers, but I'd bet there are many who would agree with me on this. Keep giving us what we want–big, natural tits and plump asses on good-looking women of all types–and leave the contests up to the Oscars, the Grammys and Golden Globes.–P.R., Boston, Massachusetts

SCORE VIDEOS.COM
NEW
• The all-video Internet super site from the guys at Scoreland.com.
• Download complete movies from The SCORE Group's extensive video catalog.
• Videos from R-rated to XXX hardcore action.
• Updated daily 5 days a week.
• Over 400 minutes of video added monthly.
• The price is right to join now!
www.ScoreVideos.com
ALL THE VIDEOS YOU WANT, NEVER A LATE FEE!

HARD FOR THE HARDCORE

Dear *Voluptuous,*

I want to thank you and praise you for putting hardcore pictures in your magazines. I've been buying men's magazines since the 1960s, back when they wouldn't even show a little pussy hair. Then in the 1970s, they progressed to actually showing pussy, and the girls even started spreading their pussies to show the delicious pink inside.

But it really surprised me a few years ago when I discovered that you were including some XXX-style hardcore stuff in your publications. It used to be the only way to get to see pictures of hot chicks sucking on cocks or actually fucking was to go to a sleazy adult bookstore and pay outrageous prices for their hardcore books and magazines. It was highway robbery, but that's all we had so we paid the price.

Now here you are, offering several high-quality, all-color hardcore pages at a very reasonable price. I think your Xtra sections are some of the best sex material I've ever seen. I also notice that you manage to put in a few more pictures or even entire photo spreads that promote your DVDs or Web sites. I think it's all just tremendous.

I'd also like to say that the quality and beauty of the girls who do hardcore has vastly improved over the years. There was a time when "stag films" only had old, worn-out whores who would do anything for money, but you give us a good selection of beautiful, young, big-titted girls who really act like they're having a ball by balling!

Please don't stop. I wouldn't mind if you expanded the Xtra section to twice its size or did an all-hardcore issue of *Voluptuous.* Maybe some of the readers who don't like hardcore would complain, but maybe they're gay, anyway.
–N.S., Tuscaloosa, Alabama

SEND YOUR LETTERS

Send your comments and suggestions to:
V-Mail, 1629 N.W. 84 Avenue, Miami, Florida 33126
Email Address:
voluptuous@scoregroup.com
Website Address:
www.voluptuous.com

ANA

This fresh-faced, big-boobed cowgirl is always up for a little bit of horsing around.

Many *Voluptuous* models take things kind of slow when they start posing. They'll do some solo shoots, maybe work up to some dildo play and, if we're lucky, they'll graduate to lesbo and boy-girl hardcore. Not so with Ana, who came right out of the gate ready to fuck! Her first layout was a solo spread in the Aug. '05 V-Mag, but by the time she came back for the Jan. '06 edition, she was ready for a big cock. She didn't disappoint, doing deep-throat and taking a hard pounding in her tight, 19-year-old pussy.

MagDownload.org

BARE FACTS

ANA

Birthday: January 23, 1986
Age: 21 Height: 5'1"
Weight: 127 lbs. Bra: 34DD
Measurements: 40-26-34
Lives: Virginia Beach, Virginia
Previous *Voluptuous* appearances: Jan. 06 (XXX boy-girl), Aug. '05
Videos: *Voluptuous Xtra #11* (XXX-Rated boy-girl) and *Ultimate Annie Swanson* (XXX-Rated girl-girl) both available online at eBoobStore.com)

We caught up with Ana again at a local stable, where she was looking for a studly cowboy, but having no luck. "I love the outdoors and horses. I think most girls have this cowboy fantasy, and I'm no different," she said. "Cowboys are the manly man American dream. I've had one or two, and they are a fine ride." The stable was deserted this day, but that was no problem for Ana. "I love a big, hard dick, but I always have a sex toy handy just in case. I have to get off every day or I'm in a bad mood."

"One time I had been riding and I was grooming my horse, getting ready to put him away, when a bold cowboy who worked at the stable told me his cock was as big as my horse's cock," Ana said. "I just laughed at him, until he showed me. My laughter turned to moans and screams as he fucked me right there on a stack of hay bales. It was one of those spontaneous things you don't expect to happen, but it feels so good when it does. Riding had left me feeling horny, but he took care of that."

SCORELAND.COM
Updated daily 24/7. Not every few days. Not weekly.
More content in one DAY than most sites upload in a MONTH
#1 In big Boobs
CLICK HERE NOW!

HAYDEN INTERVIEW

Continued from page 42

that time was interested in doing what made me happy so he didn't try to convince me otherwise.

V-Mag: I would've begged you not to do it. I would've gotten down on my knees and begged. Actually, I would've worshiped your boobs every night until you realized what treasures you had and cancelled your appointment.

Hayden: Well, if somebody had done that for me, I probably would've never even considered a reduction.

V-Mag: After you decided against having a breast reduction, were there any changes in your life?

Hayden: I dumped the boyfriend. He wasn't the right one for me, especially sexually. And then I was single for a very long time. I had lots of fun, met lots of people and found a new man.

V-Mag: Did you start dressing to show off your boobs or had you always dressed to show them off?

Hayden: It's kind of ironic, but I think that despite the fact that I didn't care so much for my large breasts, I still dressed somewhat to show them off. They did appeal to men and I liked the attention. I've always dressed conservatively at work, but when I would go out, I'd wear low-cut tops and things like that, but I think that for the last few years or so I've been dressing increasingly more risqué. Wearing things like tube tops where before I wouldn't have done that. I like the reaction I get. I don't mind when men stare at my chest. In fact, I like it. It's flattering. Sometimes it even turns me on.

V-Mag: Well, help us out here, Hayden. Educate us a little bit. When a guy sees a woman built like you in public and she's dressed sexy, he'll look at her, but some women sometimes seem annoyed by that, like we're not supposed to look. If a woman is wearing a top that shows off her big chest, doesn't she want guys to look?

Hayden: Yes, she does.

V-Mag: So why do some women act annoyed? What's that all about?

Hayden: It's about appearances. They want to appear like they don't want men to look at them. Women love to be appreciated and thought of as beautiful and sexual. A woman who dresses like that is obviously doing it for the attention. Many women will say they're

U.S. & CANADA: 1-800-421-0760 INTERNATIONAL: 1-305-662-5959
FAX: 1-305-662-5952 INTERNET: www.eBoobStore.com

MAIL TO: The SCORE Group (Dept. SCO506C) 1629 N.W. 84 Avenue, Miami, Florida 33126

❑ *BUSTY JACK GIRLS* DVD (#VD157D) ..... $39.95 plus S&H
❑ *BUSTY JACK GIRLS* VHS (#VD157) ..... $39.95 plus S&H
❑ YES, I AM A *SCORE* SUBSCRIBER & SAVE 15% PLUS GET FREE S&H*

Busty Jack Girls is X-Rated, 115 min.. Shipping & Handling: For the purpose of tracking and security of your package, orders are shipped via courier, except those sent to P.O. Boxes. U.S.: $5 for the first video, $1 for each additional video. Puerto Rico & Canada: $10 for the first video, $1 for each additional video. Mexico: $20 for the first video, $3 for each additional video. All other countries: $25 for the first video and $5 for each additional video. *Free shipping offer available to U.S. subscribers only. 15% discount for U.S., Canada and Mexico subscribers only. FL residents add 7% sales tax. Make checks and money orders payable to The SCORE Group. Sorry, no foreign checks. We accept international money orders in U.S. funds only. Credit card orders must provide the exact credit card billing address in addition to the mailing address if the two are different. Videos are shipped in sturdy, discreet packaging to protect your privacy. All sales are final. Damaged videos will only be exchanged for one of the same title if returned within 30 days of receipt. The SCORE Group cannot be held responsible for Customs seizures. By ordering, you certify that you are at least 18 years old.

❑ ADD $5 FOR PAL (UK) VIDEO FORMAT.

PAYMENT METHOD: ❑ CHECK ❑ MONEY ORDER ❑ MASTERCARD ❑ VISA

❑ DISCOVER ❑ AMEX CARD #_____ EXP._____

PLEASE PROVIDE SECURITY CODE (LAST 3 DIGITS ABOVE SIGNATURE):_____

AMERICAN EXPRESS CARDHOLDERS ENTER THE 4 DIGITS ABOVE CARD #:_____

NAME_____ CUST. ID:_____

AGE_____ TELEPHONE NUMBER_____

ADDRESS_____

CITY_____ STATE_____ ZIP_____

E-MAIL_____

SIGNATURE_____ SCO506C

CREDIT CARD ORDERS WILL NOT BE PROCESSED WITHOUT A SIGNATURE AND SECURITY CODE

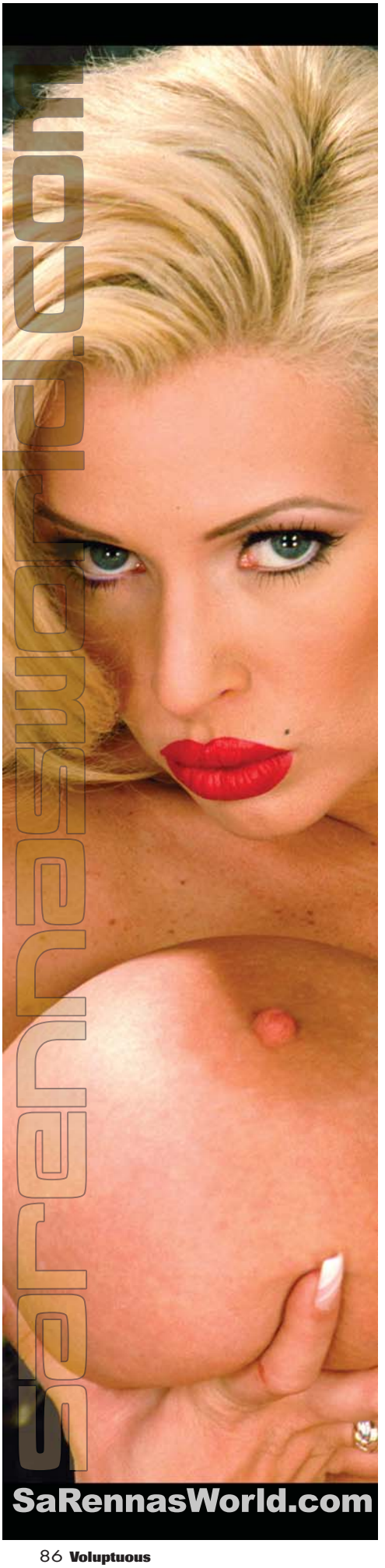

dressing that way for themselves, but I don't buy it. Ultimately, they appreciate the glances they get, and to act disgusted is part of the game. I don't like that part of the game and I don't play it, but that's how it is with some women.

V-Mag: So when we see a woman dressed like that, it's okay to look? You encourage us to look?

Hayden: Yes, absolutely. Enjoy a beautiful woman. Look at her, but do it in such a way that it's not lewd. Do it in a way that's complimentary. Don't gape or stare. I can appreciate a beautiful woman, and when I'm with a man and he looks at a beautiful woman, that's fine. But he's not leering at her or making catcalls or things of that nature. He's being respectful. He's admiring her. He's not saying to her, "Nice tits," or trying to grab her. That's when women get annoyed, when they think men are being creepy. At least some women. Others are walking around with their breasts hanging out and expect men not to look. That's ridiculous.

V-Mag: Do you think all guys like big boobs and any who say they don't are just lying about it?

Hayden: I really believe it's a preference thing, like I prefer women with small boobs. I really do. I just think they're perky and beautiful, and I don't know what to do with more than a mouthful. But it's probably different with men than it is with women. I think most women appreciate beautifully shaped breasts no matter how big they are. Most guys, if they're being honest with themselves, probably go for big boobs, but I think there are some exceptions.

V-Mag: So if you're out and you're wearing a low-cut top and guys aren't looking at you, what are you thinking? But that's never happened has it?

Hayden: I'm trying to think of a time when it has happened. I mean, if I'm wearing a low-cut top, my breasts have to be noticed. It would be impossible not to notice them. But if a man wasn't looking at them, I guess it would make me question my own sense of attractiveness. You want to know that people are looking at you because you are an attractive person. This is the Leo in me speaking, but if you walk into a room and no one is looking, you don't like that. You want to be noticed. If that's not going on, you wonder if you really look hideous that day.

V-Mag: What do you like most about yourself physically?

Hayden: I like my feet. *[Laughs]* I think I have good feet.
V-Mag: Hold on. Stand up for a second. *[She does]* Now look down. *[She does]* You can see your feet?
Hayden: I actually can! *[Laughs]*
V-Mag: Stand up straight and put your hands to your sides and look down again. Can you see your feet?
Hayden: *[Laughs]* No, all I see are boobs. I have to bend over a little bit to see my feet. But when I see them, they are so cute. Men love them, too. I've had a lot of men worship my feet. Boob lovers and foot worshippers. That's the main thing for me.
V-Mag: What else about you would surprise us?
Hayden: I'm really quite flexible, despite my big boobs.
V-Mag: Let's see you touch your boob with your foot.
Hayden: You want me to bring my foot up and touch it? *[She easily raises her right foot to her left breast]*
V-Mag: That's great. Can you put your legs behind your head?
Hayden: No, I can't.
V-Mag: That's the all-time fantasy trick for a guy.
Hayden: I can get them pretty far back, but I can't get them back like a pretzel. That doesn't seem like it would be a very comfortable position for sex.
V-Mag: How big a role do your boobs play in sex?
Hayden: They play a fairly large role. Men love to watch them move. I live in Los Angeles, the world of silicone, so there aren't that many big natural boobs around. So men really like to watch the way they move when they're fucking me, whether he's on top of me or I'm on top. Of course, they like to feel them as well, which I enjoy.
V-Mag: Are your boobs sensitive, or just your nipples?
Hayden: My nipples are very sensitive. It's a huge turn-on to have them sucked and touched. Sometimes it can drive me to orgasm immediately. I can get extremely aroused from that.
V-Mag: So you can actually cum from having your tits sucked or played with?
Hayden: Not quite. I need the insertion in order to do that, but it gets me very close. If a guy is fucking me and sucking on my tits at the same time, that will always get me off. Sometimes I'll even push them together so he'll know to lean over and suck them. And if he can keep the fucking motion going at the

LinseysWorld.com
CLICK HERE TO SEE LINSEY IN SCENES FROM
ULTIMATE LINSEY
IT'S THE HOTTEST, SEXIEST VIDEO
LINSEY HAS EVER MADE IN
HER AMAZING CAREER
DONT WAIT
Click here now!

same time, that's really good. A lot of men can't do that.

V-Mag: So if a guy is in bed with you, he better pay attention to your boobs.

Hayden: Definitely, and if he doesn't, he probably won't be invited back. Some men almost seem like they're trying to prove to me that they don't only like me for my breasts. That's fine if we're having a conversation or in a restaurant, but if we're having sex, it's important that you pay attention to them. I mean, if a man has a big cock, I definitely won't ignore that!

V-Mag: What's the funniest or most embarrassing thing that's ever happened to you because of your boobs?

Hayden: One time I was playing with my girlfriends. We were away for a girl's weekend, just messing around and having some cocktails out on a lawn somewhere, and I did a cartwheel. I had a denim dress on and when I did the cartwheel I came up and spread my arms out wide and both of my boobs popped all the way out, and I said "There, can you do that?" And they were all like "No, we can't." Then I looked down and saw that my boobs had popped out. It was embarrassing.

V-Mag: Are people just stunned by the size of your boobs when they first see you or meet you?

Hayden: Yes, they really are. I do a lot of public presentations and training for work, and I'm always dressed conservatively. But sometimes my job involves going out afterwards with groups of people and entertaining them or taking them out to dinner. So then I'll change into something a little more casual, and they're always kind of shocked. It takes a lot for me to hide my chest, so if I wear anything that's the least bit not conservative, they're out there.

V-Mag: Do people say anything or can you just tell they're shocked?

Hayden: For the most part in this day and age of the fear of repercussions or sexual harassment or whatever, they don't say anything, but it's clear that they notice. But when I do go out to nightclubs, people have commented, so I could hear. But usually when I'm with someone for the first time or with another girl, they're like "Wow!"

V-Mag: When you're around men who really like big boobs, it doesn't matter how hard you might try to hide them, they can tell can't they?

Hayden: It's like they have a trained eye. They just know. A lot of times, too,

Voluptuous® Magazine Presents

Cream my TITS

Monique

Sunshine

CENSORED

Fresh Glazed BOOBS

What do you like as a topping on giant boobs before you start sucking and fucking and cumming on them? Ice cream? Cake? Whipped cream? You'll get it all as *Voluptuous* magazine serves up five cock-hungry, full-figured-babes for your feasting pleasure. They're glazed, dazed and ready for a splash of your special nut sauce

ALL XXX!

Miranda

CENSORED

Anastaisa

Samantha Sanders

U.S. & CANADA 1-800-421-0760 INTERNATIONAL 1-305-662-5959 INTERNET www.eBoobStore.com

MAIL TO: The SCORE Group (Dept. SC0506J, 1629 N.W. 84 Avenue, Miami, FL 33126 24-HOUR FAX 305-662-5952

CREAM MY TITS ☐ **DVD (#PIX262D) or** ☐ **VHS (#PIX262)**. . . . . **$39.95 plus S&H**

☐ **YES, I AM A *SCORE* SUBSCRIBER AND SAVE 15% PLUS GET FREE S&H*** *Cream My Tits* is XXX-Rated, 163 minutes (DVD), 110 minutes (VHS). Shipping & Handling: For the purpose of tracking and security of your package, orders shipped courier, except those sent to P.O. Boxes. U.S.: $5 for first video, $1 each additional video. Puerto Rico & Canada: $10 for first video, $1 each additional video. Mexico: $15 for first video, $3 each additional video. All other countries: $25 for first video, $5 each additional video. *Free shipping offer available in U.S. only. *15% discount for U.S., Canada and Mexico subscribers only. FL residents add 7% sales tax. Make checks and money orders payable to The SCORE Group. Sorry, no foreign checks. We accept international money orders in U.S. funds only. Credit card orders must provide the exact credit card billing address in addition to the mailing address if the two are different. Videos are shipped in sturdy, discreet packaging to protect your privacy. All sales are final. Damaged videos will only be exchanged for one of the same title if returned within 30 days of receipt. The SCORE Group cannot be held responsible for Customs seizures. By ordering, you certify that you are at least 18 years old.

☐ Add $5 for PAL (UK) Video Format. **Payment Method:** ☐Check ☐Money Order ☐MasterCard ☐VISA ☐Discover ☐AMEX

Name_____ Age_____ Customer ID #_____

Card #_____Exp.__

Provide Security Code (Last 3 Digits Above Signature):_____ AMEX Cardholders enter the 4 digits above Card No. Here: _____

Address_____ City_____ State_____ Zip____

Telephone Number_____ E-mail_____ Signature _____

Credit Card Orders Will Not Be Processed Without A Signature And Security Code

SC0506J

they can tell if they're natural. I think it's by the way they move or the way they fill a bra or a T-shirt. Like I said, it's as if they have boob radar.

V-Mag: How old were you when your breasts first started developing?

Hayden: I didn't actually get large until after high school. I was kind of a late bloomer. They were just normal size until then, like a B-cup. Then for some reason when I got out of high school, they just grew and grew and grew. It just seemed like it happened all at once.

V-Mag: What was your reaction to that?

Hayden: I don't think I was ready for them and the attention they brought me. I lived a fairly sheltered life. I went to an all-girls Catholic high school. And my family was very conservative. I definitely tried to hide them at first, especially when I knew there were going to be men around. It almost would've been better if I'd developed earlier because, going to an all-girls high school where some of the girls had big boobs, although not as big as mine, I would've had time to get used to them.

V-Mag: Let's get back to sex. What have you not done sexually that you would like to do?

Hayden: Hmmm, what haven't I done? *[Laughs]* I really don't know. I've done just about everything. I think as long as I'm with someone who is consenting to everything and it's not harmful, then I'm in. If you're a man who wants to try new things or has fantasized about something, I'd be a good girlfriend to have. I'm not judgmental. I love to experiment. I'm definitely curious about new things. And I'm not afraid to invite another woman in to play with us. What man could ask for anything more, right?

V-Mag: Sounds right to me! Have you ever wanted to do something that a man didn't want to do?

Hayden: Not really, although with this one guy, I went down to suck his balls, and I was working my way down to his asshole, and he just clenched up. I looked up at him and said, "Me licking your ass won't make you gay," but I could tell by the look on his face that he wasn't buying it. That was my last time with him.

V-Mag: Well Hayden, we're glad that in your adventures you found your way here. You're one of our favorite V-Girls.

Hayden: Thank you so much. I'm really happy to be here, and I love being in the magazines and videos.

APRIL McKENZIE

A newcomer from The Sunshine State warms us up.

Putting the wraps on this issue, we bring you a fresh-faced, big-titted first timer from Tampa, Florida. April has the kind of big, round boobs, fine ass, long hair and pretty smile that make us stand up and take notice…every part of us. "This is my first time modeling, and it's been great," she said. "I was a little nervous at first, but the longer I did it, the more natural and easy it felt."

Like many girls her age, April likes to hang out with her friends and go dancing. "Not every night or anything, but maybe once or twice a week. This is the time of my life to have fun and cut loose a little," she said. "I'll have plenty of time to be serious later on." And apparently, cutting loose includes treating us all to a look at her delicious body. "My mom always said, 'If you've got it, flaunt it.' I think that was good advice, so I am showing off a bit." Thanks to you and your mom, April. She's obviously a very wise woman with a very hot daughter.

BARE FACTS

APRIL McKENZIE

Birthday: July 24, 1984
Age: 22 Height: 5'5"
Weight: 145 lbs. Bra: 36GG
Measurements: 44-32-40
Lives: Tampa, Florida
Hobbies: Dancing, going out with friends

MagDownload.org

Even though this is April's first appearance in V-Mag, she already has us thinking she could be Newcomer of the Year material. Scoreland.com members have already seen a preview of April in a photo spread and in a very special video interview. As soon as those were posted on the web site, the emails started streaming in. "Wow, April McKenzie is hot, hot, hot. Please show us more." "Big, round boobs, perfectly plump ass, she's going to be a sensation." Gentlemen, we wholeheartedly agree.

Voluptuous VIDEO CLUB

OUR FEATURED DVDS

HUMPIN' PLUMPERS

Five horny scale busters unleash their ferocious appetites for cock in this big-tit fuckfest! Monica (right) gets an English lesson and pays the teacher with a blow job and hot fucking. Leah Jayne (far right) soothes a swollen dick. Bessi, Jenni Louise and Vicki Nicole show off their pecker-pleasing skills as well.

XXX-RATED, 120 MIN., DVD OR VHS for $39.95 + S&H

Monica

Leah Jayne

Sapphire

Dusty Rose

BUSTY COCK WORSHIPPERS

A super-stacked, all-natural, ultra-plump, mega-hardcore video starring 2006 Plumper of the Year Sapphire getting her enormous milkers pounded. Devyn Devine, Sabryna Stone and Dusty Rose (above, right) also get cock-slammed in big-girl XXX action! Big-girl fucking at its raunchiest. **XXX-RATED, 218 MIN. DVD OR 110 MIN. VHS for $39.95 + S&H**

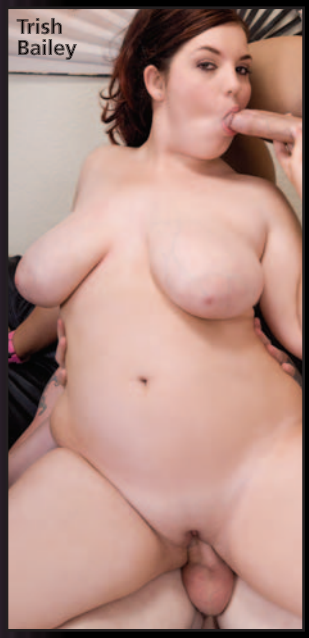
Trish Bailey

DOUBLE-STUFFED PLUMPERS

Four stacked plumpers think they want to lose weight, but the guys from "Weight Loss Intervention" talk them out of it…by fucking their mouths, pussies, tits and asses. Trish Bailey (left), Skyie Blew (right), Monique L'Amour and Wyldroze in raunchy double-penetration action.

XXX-RATED, 120 MIN., DVD OR VHS FOR $39.95 PLUS S&H

Skyie Blew

Alexis Silver

FUCKIN' MO TITTIES

Black and naturally stacked babes suck and fuck cock like they were born to do it. Starring Alexis Silver (above), Goldie, Panther, Sierra and Carmen in super-filthy XXX action. **XXX-RATED, 120 MIN., DVD OR VHS FOR $39.95 + S&H**

Samantha Sanders

BUSTY FUCKS

Samantha Sanders and Panther lead a cast of horny V-Girls, including Miranda, Lilith and Tessa in a no-holes-barred, XXX slam-fest. **XXX-RATED, 134 MIN., DVD OR VHS FOR $39.95 + S&H**

Trisha Banks

SLEEPING SLUTS

Trisha Banks (above), Trish Bailey, Lily Valentine, Kerra Dawson and Monique L'Amour play out their forbidden fantasies of being watched and waking up to strange cock. This is Trisha's only video! **XXX-RATED, 120 MIN., DVD OR VHS FOR $39.95 PLUS S&H**

SUPER-SIZED SLUTS

These plumpers just can't get enough! Features Jelena (above, pictorial page 43), long-time favorite Samantha and five more honeys to round out the lineup. **XXX-RATED, 137 MIN., DVD OR VHS FOR $39.95 + S&H$39.95 + S&H**

BUSTY JACK GIRLS

A stacked lineup of V-Girls with loads of tit play and masturbation. What more could a boob lover want? Joana (above), Kelly Kay, Crisa, Florrie and Augustina get off. **X-RATED, 126 MIN. DVD OR 105 MIN. VHS FOR $39.95 + S&H**

SIX XXX SCENES

XXX CHUBBY TWATS

Kitty Lee (above) goes for it all in her hardcore debut! Plus, Roxie, Curvy Claire, Devyn Devine, Ava and Sunshine get fucking hammered! Big bouncing tits and hot, wet slits! **XXX-RATED, 164 MIN. DVD OR VHS FOR $39.95 + S&H**

KNOCKIN' NIPPLES

Lezzie breast sex with Joana and Crisa, Devyn Devine and Kerra Dawson (pictorial on page 14), Samantha and Sapphire (above) and more! **XXX-RATED, VHS (110 MIN.) OR DVD (163 MIN.) FOR $39.95 + S&H**

MERILYN'S 2ND CUMMING

Merilyn Sakova's second solo video is hotter than her first. Eleven scenes of mega-tit play, pussy plugging and ass stuffing. **X-RATED, DVD (131 MIN.) OR VHS (104 MIN.) FOR ONLY $24.95 + S&H**

VOLUPTUOUS XTRA #9

V-Girls love to fuck! Bozena (above), Joy Juggs, Hayden (interview on page 34), Aspen and more. DVD Bonus: Ivy (pictorial on page 68). **XXX-RATED, DVD (168 MIN.) OR VHS (138 MIN.) $29.95 + S&H**

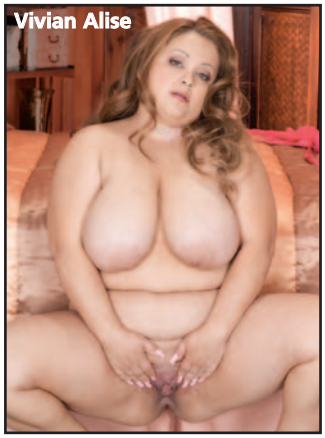

HEAVY HITTERS

V-Girls with massive tits and asses do everything to get you off. Starring Vivian Alise (above) and five more horny heavyweights. **X-RATED, DVD (132 MIN.) OR VHS (109 MIN.) $39.95 + S&H**

DEVIN DOES SOUTH BEACH

Devin Taylor takes you on a trip to Miami. She models massive bras, bathes and oils her titanic tits, trains at the gym and masturbates. **X-RATED, DVD (154 MIN.) OR VHS (107 MIN.) $24.95 + S&H**

TOLL FREE IN THE U.S. & CANADA 1-800-421-0760 FAX +1-305-662-5952
INTERNET ORDERS www.eBoobStore.com WORLDWIDE +1-305-662-5959

MAIL TO: The SCORE Group (Dept. VO0707E), 1629 N.W. 84 Avenue, Miami, FL 33126

- ❑ Send Me *HUMPIN' PLUMPERS* (DVD) ITEM #PIX299D ..... $39.95 plus S&H
- ❑ Send Me *HUMPIN' PLUMPERS* (VHS) ITEM #PIX299 ..... $39.95 plus S&H
- ❑ Send Me *BUSTY COCK WORSHIPERS* (DVD) ITEM #PIX273D ..... $39.95 plus S&H
- ❑ Send Me *BUSTY COCK WORSHIPERS* (VHS) ITEM #PIX273 ..... $39.95 plus S&H
- ❑ Send Me *DOUBLE-STUFFED PLUMPERS* (DVD) ITEM #PIX292D ..... $39.95 plus S&H
- ❑ Send Me *DOUBLE-STUFFED PLUMPERS* (VHS) ITEM #PIX292 ..... $39.95 plus S&H
- ❑ Send Me *FUCKIN' MO TITTIES* (DVD) ITEM #PIX297D ..... $39.95 plus S&H
- ❑ Send Me *FUCKIN' MO TITTIES* (VHS) ITEM #PIX297 ..... $39.95 plus S&H
- ❑ Send Me *BUSTY FUCKS* (DVD) ITEM #PIX268D ..... $39.95 plus S&H
- ❑ Send Me *BUSTY FUCKS* (VHS) ITEM #PIX268 ..... $39.95 plus S&H
- ❑ Send Me *SLEEPING SLUTS* (DVD) ITEM #PIX290D ..... $39.95 plus S&H
- ❑ Send Me *SLEEPING SLUTS* (VHS) ITEM #PIX290 ..... $39.95 plus S&H
- ❑ Send Me *SUPER SIZED SLUTS* (DVD) ITEM #VD170D ..... $39.95 plus S&H
- ❑ Send Me *SUPER SIZED SLUTS* (VHS) ITEM #VD170 ..... $39.95 plus S&H
- ❑ Send Me *BUSTY JACK GIRLS* (DVD) ITEM #VD157D ..... $39.95 plus S&H
- ❑ Send Me *BUSTY JACK GIRLS* (VHS) ITEM #VD157 ..... $39.95 plus S&H
- ❑ Send Me *XXX CHUBBY TWATS* (DVD) ITEM #PIX280D ..... $39.95 plus S&H
- ❑ Send Me *XXX CHUBBY TWATS* (VHS) ITEM #PIX280 ..... $39.95 plus S&H
- ❑ Send Me *KNOCKIN' NIPPLES* (DVD) ITEM #VD165D ..... $39.95 plus S&H
- ❑ Send Me *KNOCKIN' NIPPLES* (VHS) ITEM #VD165 ..... $39.95 plus S&H
- ❑ Send Me *MERILYN SECOND CUMMING* (DVD) ITEM #VD167D ..... $24.95 plus S&H
- ❑ Send Me *MERILYN SECOND CUMMING* (VHS) ITEM #VD167 ..... $24.95 plus S&H
- ❑ Send Me *VOLUPTUOUS XTRA #9* (DVD) ITEM #PIX229D ..... $29.95 plus S&H
- ❑ Send Me *VOLUPTUOUS XTRA #9* (VHS) ITEM #PIX229 ..... $29.95 plus S&H
- ❑ Send Me *HEAVY HITTERS* (DVD) ITEM #VD163D ..... $39.95 plus S&H
- ❑ Send Me *HEAVY HITTERS* (VHS) ITEM #VD163 ..... $39.95 plus S&H
- ❑ Send Me *DEVIN DOES SOUTH BEACH* (DVD) ITEM #VD164D ..... $24.95 plus S&H
- ❑ Send Me *DEVIN DOES SOUTH BEACH* (VHS) ITEM #VD164 ..... $24.95 plus S&H

CURRENCY CONVERSIONS: FOR U.K.£ DIVIDE THE U.S. PRICE BY 1.9; FOR CAD$ MULTIPLY THE U.S. PRICE BY 1.2; FOR EUROS DIVIDE THE U.S. PRICE BY 1.3

❑ *VOLUPTUOUS* **SUBSCRIBERS' 15% DISCOUNT & FREE SHIPPING*** **(FREE SHIPPING FOR U.S. SUBSCRIBERS ONLY)** Customer ID #_____

Shipping & Handling: For the purpose of tracking and the security of your package, U.S. orders shipped via express courier, except those sent to P.O. Boxes. International order shipped via Global Priority Mail (where available) or Air Mail. **U.S.: $8.00 for the first item, $2.00 each additional. Canada: C$12.00 for first item, C$3.00 each additional. All other countries: $10.00/5 UK Pound or 8 euro for the first item, $4.00/2 UK Pound or 1 euro for each additional.*Free shipping offer is available for U.S. subscribers. 15% discount for U.S., Canada, Mexico and UK subscribers.** FL residents add 7% sales tax. Make checks and money orders payable to The Score Group. We accept payments in U.S. funds, UK Pound & euros only. Credit card orders must provide the exact billing in addition to mailing address if the two are different. Videos are shipped in sturdy, discreet packaging to protect your privacy. All sales are final. Damaged videos will only be exchanged for one of the same title if returned within 30 days of receipt. The Score Group cannot be held responsible for Customs seizures. By ordering you certify that you are at least 18 years old.

Payment Method: ❑ Check ❑ M.O. ❑ MasterCard ❑ VISA ❑ AMEX ❑ Discover

Card #_____ Exp._____ Name_____ Age_____

Please provide security code (last 3 digits above signature): _____ AmEx customers enter 4 digits above credit card # here: _____

Address_____ City_____ State_____ Zip _____

Email or Phone_____ Signature Required_____ **VO0707E**

Voluptuous®

JULY 2007

THE SCORE GROUP®

BIG-BREAST CHALLENGE II

Kerra & Devyn go down licking!

100% SILICONE FREE

36DDD Natalie Fiore gets Naughty in Nassau

PACKED WITH HOT, HORNY BABES!

Voluptuous Xtra®

JULY 2007
VOLUME 8, NUMBER 7

Gianna

"I'm horny ALL the time!"

XTRA 2

Sabina Leigh

A sexologist who loves to show her technique. XTRA 10

XXX PULLOUT

The records required by 18 USC 2257 and associated regulations with respect to this product (and all graphical materials associated therewith) are kept at the office of the Publisher at the following location: John Fox, Custodian of Records, The SCORE Group, a division of Quad Int'l.,Incorporated, 1629 N.W. 84th Ave., Miami, FL 33126. Date of production: March 26, 2007.

GIANNA ROSSI IS ALWAYS READY

"Sex is to me like air, water and food. I need it every day to survive."

That sounds like something a guy would say, but Gianna Rossi is dead serious about her needs. "Getting off is always better with a partner, but cumming by myself is much better than not at all," she said. "I wake up horny, I'm horny throughout the day and I'm still horny when I go to bed at night." Not that Gianna is lacking for plenty of hard cock to fulfill her needs. Her gorgeous face, tits and ass get her as much manly attention as she can handle. "I love two guys at once every now and again…and again and again," she said. "I just need lots of cock."

BARE FACTS

GIANNA ROSSI

Birthday: June 6, 1983
Age: 24 **Height:** 5′10″
Weight: 145 lbs.
Bra Size: 36DD
Measurements: 40-29-41
Lives: California
Previous *Voluptuous* appearance: October ‘06
Video: *Tit-Fuck Tryouts* (XXX-rated boy-girl, available on page 20 of the main mag)

Gianna said she always cums hardest when the camera is on her. "Shooting video is the best sex I ever have, bar none," she said. "Sucking a guy off or tit-fucking him while I look into the camera is a turn-on for me. And I've been told it's a real turn-on for the guys watching and jacking off." And who told her that obvious fact? "I've run into a few guys who recognized me from my movies. The first time or two was a little awkward or uneasy. But most have been really nice and not rude or anything like that. I got used to it, and now I really enjoy meeting my fans. Sometimes I even fuck them!"

Voluptuous
Gianna
JULY 2007

SABINA LEIGH, SEX EXPERT

"I've been studying fucking, and I especially love doing the research!"

Sabina Leigh calls herself a sexologist, and said she's been doing a lot of personal research. "What better way is there to learn what feels good than by trying it myself?" she said. "I've done experimentation on other people, too, but there's no substitute for first-hand experience." One pleasurable experience she has pursued is an "in-depth" study of her G-spot. "I probed around inside my pussy and found my G-spot and tried different ways to stimulate it," she said. "I have even designed a sex toy made with just the right curves and angles."

BARE FACTS

SABINA LEIGH

Birthday: March 1, 1982
Age: 25 **Height:** 5′5″
Weight: 150 lbs.
Bra Size: 34G
Measurements: 41-28-38
Lives: St. Louis, Missouri
Previous *Voluptuous* appearance: April ‘07
Occupation: Sexual educator

So how does a flesh-and-blood cock measure up against her invention? “It really depends on the size of the cock and its curvature,” she said. “Now, the guy I fucked for this pictorial had just the right-sized dick to fill me up. The shape of his cock-head was also perfect for rubbing my G-spot when he slammed it to me, and the slight upward curve when he was really hard gave him the best angle to really drive me over the edge. I could not have designed a better cock myself.” That’s high praise, coming from an experienced sexologist.

Voluptuous Xtra®

JULY 2007
VOLUME 8, NUMBER 7

Sabina Leigh

"I love to give fuck lessons!"

XTRA 10

XXX PULLOUT

Gianna

She needs to be pounded every day. XTRA 2